The Weather
Tonight
Snow
Temperatures Today
Maximum, 28; Minimum, 12

The Kingston Daily Freeman

ON THE JOB WHEN YOU NEED IT MOST
YOUR RED CROSS

VOL. XCII—No. 113 | CITY OF KINGSTON, N. Y., FRIDAY EVENING, MARCH 1, 1963 | PRICE SEVEN CENTS

Decision on School Rate Left for Future

Chance to End Arms Race Seen Near Collapse

Hope Still Is Held By America

Great Change Must Be Moscow's Move

EDITOR'S NOTE—For 17 years the United States has operated on the assumption that disarmament may be possible. What are the current chances, and is it a case of now or never? John M. Hightower, Pulitzer Prize winning AP writer who has covered the ups and downs of disarmament efforts for many years, analyzes the situation.

By JOHN M. HIGHTOWER

WASHINGTON (AP)—The best chance the Soviet Union and the United States may ever have to end the nuclear arms race now appears to be collapsing under the weight of a new disarmament deadlock.

This, at least, is the grim view of the current state of East-West arms control negotiations held by some high officials responsible for U.S. policy.

It is a view subject to sharp dispute.

A serious question can be raised as to whether any real chance of accord between Moscow and Washington has existed since the start of the cold war—or will exist while the cold war continues. Some authorities say "until you can settle the Berlin problem, until Moscow and Peking abandon their ambitions to take over the world, how can you expect to disarm?"

17 Years of Hope

But for 17 years the United States has operated on the assumption that disarmament may be possible. That hope persists today.

The hope rests, now, as in the past, on a deeper belief that at some point the Soviet Union will begin to change its fundamental world position and move toward agreements with the West. Then the often-cited need of all nations to avoid destruction in a great nuclear war could begin to have its impact.

What makes the present stalemate at Geneva critical is that recent Soviet actions have dealt a severe blow to this deeper belief precisely when American leaders thought it might finally be justified by what had seemed to be some new trends in Soviet policy.

The high optimism about the chances for a nuclear test ban which prevailed here within the past two months was born in the aftermath of the Cuban crisis. There is no doubt that President Kennedy, Secretary of State Dean Rusk and other leaders felt some great results might flow from the easing of the nerve-wracking confrontation of the United States and the Soviet Union over Cuba last October.

Hopes Brighten

This optimism was prevalent when Soviet Premier Khrushchev last Dec. 19 sent a note to the President reversing his stand on international inspection to police a test ban inside the Soviet Union as well as on the territory of the United States and Britain. He said he would accept two or three on-site inspections a year. This was contrary to the position which he had taken in November 1961.

Khrushchev had said during the

(Continued on Page 8, Col. 2)

Would Support Tax Plan If Spending Cut: Wharton

Congressman J. Ernest Wharton (R), 28th District said today he would support President Kennedy's program, "If decreased public expenditures precede the proposd tax cut.

The congressman's statement was made in his March letter to constituents.

Could Cut $10 Billion

He quoted Congressman Ben Jensen (R) Iowa, ranking Republican member of the House Appropriations Committee, who has predicted "that we could cut the budget by $10 billion without hurting anything." This is pretty much the consensus of my colleagues, Congressman Wharton added.

The 28th District represented by Congressman Wharton embraces, Ulster, Greene, Schoharie, Columbia and Dutchess Counties.

The congressman said that the following is stressed in mail received from constituents of the district:

Demand that expenditures be reduced before a tax cut is passed.

Noted that the proposed budget is predicted on the notion that the country can spend itself into prosperity.

Questions Soundness

Questioned the soundness of the economy.

Registered complaints on the longer and more costly strikes which have beset the economy during the past year.

Called attention to the fact that unemployment figures remain high.

Expressed concern over the handling of the Cuban debacle.

Speaking on the tax program, the congressman said:

"Through the years, the tax system has grown in such a fashion that it is now generally considered a burden upon the peoples of America rather than an asset.

Sees Loopsholes

"The maze of regulations and

(Continued on Page 8, Col. 6)

Face Draft if Not Back Monday

Miners Defy DeGaulle, Showdown Due Sunday

PARIS (AP)—President Charles de Gaulle faced a serious domestic crisis today. Stubborn coal miners defied him on an issue dearer to them than Algeria or international grandeur—wages.

Communist, Catholic and Socialist unions challenged De Gaulle and began in indefinite strike in France's nationalized coal mines.

Face Fines, Jail

The government agreed to a demonstration strike today and Saturday. But it said if the miners do not return to work Monday, they will be drafted into the army. If they do not return then, they will be liable to fines and imprisonment after trial by tough military courts.

Other unions awaited the outcome of the test of strength. Workers in the gas and electric systems and the railways—all operated by the government—want more money.

The government contends wage increases for the miners will set off a general rise in wages and that in turn will produce an inflationary spiral. The miners say France is booming and it's time they got their share.

Reports from the major coal mining area about 110 miles north of Paris said that more than 95 per cent of the miners failed to report to the pits this morning. In less important mines the number of strikers ranged from 75 to 93 per cent.

Loses Upper Hand

Until Thursday night it appeared De Gaulle had the upper hand. Only about a third of France's 167,000 miners—members of the Socialist Workers Force, and the Catholic Christian Federation of Workers—had called an indefinite strike. The Communist-led General Confederation of Labor, which includes the rest of the miners, went along with the idea of a two-day strike only.

A French coal miner earns the equivalent of $5.80 a day. The Socialist Workers' Force said the miners want an 11 per cent increase to equal workers' scales in other French industries. They also want to reduce the present 46.3-hour work week progressively to 40 hours with no loss of pay.

Partisan Split Is Bad Omen for CR In This Session

WASHINGTON (AP) — A partisan split in Congress over President Kennedy's proposed civil rights legislation further dims the already faint prospects that any major civil rights measures will be passed this session.

An immediate Republican reaction to Kennedy's civil rights message Thursday was to accuse the administration of seeking political gain from its proposals. Republicans called for action on their own program, which is much broader than the President's.

Riles Other Side

Kennedy himself did the cause of bipartisanship little good when he told Congress that more progress had been made in the field of civil rights during the last two years than in any comparable period in the nation's history.

A group of House Republicans who have introduced a comprehensive civil rights bill of their own countered that the only constructive civil rights legislation passed since reconstruction days came during President Dwight D. Eisenhower's Republican administration.

In a series of House speeches and in a joint statement the GOP congressmen called Kennedy's program a retreat from his party's 1960 platform and charged him with acting with his eye on the 1964 campaign.

And in New York, the National Association for the Advancement of Colored People called the President's message "admirable," but said it did not go far enough.

"It offers no new proposal for dealing with the acute problem of

(Continued on Page 2, Col. 2)

Fixture Causes Fire

A defective kitchen fluorescent light unit in the Max Weiner home, 99 Wurts Street, last night caused a slight fire. A unit from Cornell Station answered a call at 9:42 p. m. and the unit was removed.

Crackdown Brings In $900,000 More For Bingo Backers

ALBANY, N.Y. (AP) — The State's new Bingo Control Commission says its campaign against irregularities in operation of games has helped raise the amount of money for worthy causes by $900,000 over a six-month period.

The five - member commission was formed last year by the Legislature after disclosures of scandals over illegal diversion of profits. Investigations showed that some bingo profits were being drained off by criminal elements through such devices as rental of halls for the games.

The commission said Thursday in its first annual report that a $900,000 increase in profits of sponsoring organizations from April 1 through Sept. 30 last year was "directly related to our efforts to rigidly enforce the new bingo laws."

The new laws include provisions governing the rental of halls by outsiders to sponsoring organizations and limits on profits to be realized from such rentals.

Bingo has been legal in New York State, on a local option basis, since 1957. Games may be conducted by religious, civic, fra-

(Continued on Page 8, Col. 8)

$1.50 Minimum Wage Is Ruled Unconstitutional

ALBANY, N.Y. (AP) — The state's highest court has ruled that a New York City law establishing a minimum wage of $1.50 an hour is unconstitutional.

The Court of Appeals, dividing 4-3, issued no opinion of its own but based its conclusion Thursday on an earlier decision of the State Supreme Court's Appellate Division, which had said that a state minimum wage law superseded local laws.

The state law sets a minimum wage of $1.15 an hour at present and $1.25 effective Oct. 19, 1964.

In other decisions the Court of Appeals:

1. Upheld, 6-1, the constitutionality of amendments designed to close loopholes in the New York-New Jersey Waterfront Commission Act.

2. Rejected, 5-2, a move by a Democrat to recover the state job from which he was ousted by the Republcan state administration.

The New York City minimum-wage law was to have taken effect next Nov. 15.

There are strong political hues in the conflict.

The Republican-dominated Legislature passed the $1.25 law at the request of Republican Gov. Rockefeller. New York City is Democratic-controlled.

In its unanimous decision, the Appellate Division of the First Judicial Department held that the $1.50 proposal was inconsistent with state law.

The appeal to the Court of Appeals was made by the Wholesale Laundry Board of Trade Inc., the New York State Restaurant Association and several individual restaurants and laundries, which complained they would suffer from the proposed city-wide wage floor.

Majority Group

The majority that held the city

(Continued on Page 8, Col. 8)

Board Gets State Word About Rate

Can't Use Former Method, Gold Says

A situation which required special equalization rates for the apportionment of the 1962-63 School District Consolidated still exists, according to William D. McKeever, senior research analyst of the State Board of Equalization and Assessments.

In a telegram to the Board of Education yesterday, McKeever said, "We therefore expect the Board to establish special equalization rates as provided by Section 1314 of the Real Property Tax law for use in apportioning the 1963-64 school tax."

Must Continue: Gold

Meanwhile, Harry Gold, Kingston coporation counsel, in a letter to the school board, said it is his interpretation of that provision of the law that once the board elected to apportion school taxes on the basis of State equalization rates, the board is required to continue to use such procedure each year, using the latest State equalization rates.

"Accordingly," Gold said, "the Board of Education is without power to revert to the former method of apportioning taxes or any procedure other than that followed last year."

Corporation Counsel Gold called attention of the Board of Education to Section 1314, which deals with equalization in school districts located in more than one city or town. "This section," Gold said, "provides that the Board of Equalization may secure from the New York Board of Equalization and Assessment a statement of the state equalization rates established by such State Board for the City of Kingston for each of the towns in which the Consolidated School district is situated.

Latest Rates in Force

"Using this information," Gold said, "the local Board levies the school tax in accordance with the formula set forth in said section of the Real Property Tax

(Continued on Page 2, Col. 1)

State to Appeal Court Decision On Trooper Exam

ALBANY, N.Y. (AP) — Supt. Arthur Cornelius Jr. says the state will appeal a court decision that held a 1961 state police examination for promotion was not truly competitive.

Cornelius said Thursday the examination was "conducted within the framework provided by the regulations of the New York State Police and in an honest effort to select the best leadership possible..."

"I believe the test produced this result," Cornelius said.

Justice Ellis J. Staley of State Supreme Court ruled Wednesday that the method of scoring the

(Continued on Page 8, Col. 8)

RFK Has No Intention to Run in 1968

By LOUIS G. PANOS

WASHINGTON (AP)—Robert F. Kennedy looked out the window of his chauffeur-driven limousine and said he does not plan to run for president in 1968.

"Emphatically not," he said.

In his voice was a note of plaintiveness, a plea that his answer be believed.

There was also the shrug of resignation from a man who, as attorney general and brother of the President, knows every word he utters for public print will be closely examined — by political opponents for campaign ammunition, by foreign diplomats for a hint of what the administration is really thinking, and by reporters who consider him the most valuable news source outside the White House itself.

List of Questions

This interview, held during a ride from a hotel speaking engagement to his Justice Department office, was one of a recent series given by the attorney general to The Associated Press in an attempt to answer these questions:

1. Is he being groomed to assume the presidency when John F. Kennedy leaves office?

2. How true are current Washington rumors that, in preparation for a run at the presidency, he will be named secretary of state, with Dean Rusk leaving that post to become ambassador to the United Nations and Adlai E. Stevenson being eased out of the administration?

3. How does he define the unusual role he plays in government affairs?

Answers in Brief

In brief, these are Robert Kennedy's answers:

1. The presidency: "Absolutely no. I don't even think about being president. I know that may sound

(Continued on Page 18, Col. 6)

Weight Tests Are To Protect Buyer And Seller Alike

Service provided by the local Bureau of Weights and Measures, says Ernest L. Smith, sealer, is for the protection of both buyers and sellers.

It is not just the old story of the merchant's thumb and the irate customer, he said, but is one of mutual protection. An average overweight of only one per cent, "because of an obsolete, or out-of-balance device," he emphasized, "can literally put a man out of business."

Americans, he said, "are probably the most weight conscious people in the world" and because of effective weights and measures laws," the buyer and the seller are equally protected."

The city and other communities of the nation are now observing "National Weights and Measures Week" with tribute to laws passed by Congress 164 years ago.

Weights and measures officials in cities, counties and states, he

(Continued on Page 8, Col. 1)

SAYS RUSSIA WILL HELP—Soviet Premier Nikita Khrushchev applauds in Russian fashion after addressing an election rally in the Kremlin. He said that if Cuba, Red China or any other Communist nation is attacked, "the Soviet Union will come to the assistance of its friends and strike a devastating blow at the aggressors." This picture is from Tass, Soviet news and picture agency. (AP Wirephoto by cable from Moscow)

To Start 9W Store in Fall

Ward Company Buys 12 Acres in Ulster Town

Montgomery Ward & Co., has purchased 12 acres of land at Boices Lane and Route 9W in the Town of Ulster for the erection of a new store.

Work on the new structure, which will replace the present store at 25 North Front Street, is expected to get underway in the fall.

A company spokesman confirmed at the store's Baltimore, Md. headquarters late Thursday afternoon that the property was purchased from three local parties and that architectual plans were being projected for construction of the new store, expected to be a 1½-story concrete structure.

Evokes Comment

The announcement of the firm's transaction brought comment today from both Mayor John J. Schwenk, who fought to retain their city location, and Town of Ulster Supervisor Alexander J. Banyo.

Mayor Schwenk said, "I think they will regret this move."

Supervisor Banyo: "As supervisor, I welcome the decision . . . it will be an asset to us."

Sale Price 'Substantial'

Sale price of the land parcels was not disclosed, but it was reported to be "substantial." Unconfirmed reports indicated it was in the hundreds of thousands of dollars.

Site of the property is just north of the Shoe Giant Inc. and Shop-Rite Super Market at Boices Lane and 9W, and opposite the Walter Reade 9W Drive-in Theatre.

All Local Sellers

The parcels involved and the local sellers include William

(Continued on Page 8, Col. 1)

Red Cross Opens Its Member Drive And Fund Appeal

Ulster County Red Cross Chapter today opens its 1963 campaign for members and funds.

The campaign is a part of a nationwide Red Cross drive "whose success is essential to the continued health and welfare of millions of persons in America and around the world," according to William Schiff Jr., chapter chairman.

Goal Is $40,000

Charles E. Raible is chairman of the Ulster County drive, which has a goal of $40,000. The month-long appeal is tied to the slogan, "Always There . . . . With Your Help."

Voluntary fund contributions, backed up by the freely given time and talents of trained volunteers, enable the Ulster County Chapter to carry on its program, which includes:

Home service, includes helping servicemen and their dependents through counseling in

(Continued on Page 8, Col. 3)

LEADERS DISCUSS DRIVE—Key leaders in this year's American Red Cross campaign for new members and funds, which opens today, discuss final plans for the drive to raise $40,000 here. Reading Mayor John J. Schwenk's proclamation declaring March, Red Cross Month, are (l-r) Harry E. Coale, advance gifts chairman; Charles E. Raible, fund campaign chairman; standing, Richard H. Whittington, fund drive vice chairman, and William Schiff Jr., county chapter chairman. (Freeman photo)

Hurley Is Charging Unfairness

Schwenk Warning About Tampering

Whether the Board of Education of the Kingston School District Consolidated will apply to the State Board of Equalization and Assessments for a special equalization rate for the district, will be decided in the immediate future, according to Andrew T. Gilday, board president.

That announcement was made at the conclusion of a spirited public hearing Thursday night attended by more than 80 taxpayers of the school district in the Music Room at the George Washington School.

During the hearing, Gilday read a letter from Mayor John J. Schwenk, who was unable to attend the session. The closing paragraph of the letter cautioned, "It is also my duty to call to the attention of our school board that the City of Kingston will not permit any tampering of equalization rates to go unnoticed."

Most Are From Hurley

The hearing had been called to give area residents an opportunity to express their views on the equalization matter. Most of those attending the hearing were from the Hurley area and appeared to be opposed to the school board making any application to the state for a special equalization rate.

Speaking for the Hurley area taxpayers opposed to a special rate were J. Collins Troy, Surrogate Francis X. Tucker, and Town of Hurley Supervisor Charles Relyea.

After the hearing last night, the board president said the equalization rate matter will be decided by the rules committee "very promptly." He told a newsman a special meeting of the Board of Education is under consideration for next Wednesday night, when some report on the equalization rates might be made. The regular monthly meeting of the board is scheduled for Thursday, March 7 at 7:30 p. m.

Members Just Listen

At the outset of last night's hearing, Gilday told the group that while there was some opposition among board members to the hearing, the board decided to give the taxpayers an opportunity to express their views on the equalization question "in a spirit of democracy." He stated the board members were prepared to listen to discussions on the rate proposition, but would not engage in arguments.

At one point, a flareup involved Walter C. Donnaruma, a former member of the State Equalization Board and Supervisor Relyea, when "politics" entered the discussion.

Gilday immediately ended further dispute between the two men and said he would adjourn the hearing if there was any further demonstration or involvement of personalities.

Mayor's Letter Read

In his letter, Mayor Schwenk called to the attention of the board members that the Kingston Consolidated School district has already elected to apportion school taxes on the basis of special State Equalization rates for school purposes.

"The law requires that it continue such procedure this year," the mayor said. He noted that Section 1314 of the Real Property Law of the State of New

(Continued on Page 8, Col. 7)

U. S. Notice on Red Jets Was to Disarm Propaganda

WASHINGTON (AP) — The Pentagon's announcement that long range Soviet reconnaissance jets flew over four U.S. Navy carriers at sea was intended to disarm any Soviet propaganda bomb before it was dropped, informed sources said today.

These sources indicated Secretary of Defense Robert S. McNamara sought to beat the Soviets to the punch—for example to any claim that the flights were undetected when he told his news conference Thursday of such overflights in the North Atlantic and North Pacific during the past month.

Another possible aim could have been to neutralize Soviet complaints that U.S. warplanes had buzzed and trailed Soviet ships on the high seas.

In any event, questions about the vulnerability of carriers were raised by McNamara's disclosure that four heavy Soviet reconnaissance bombers flew thousands of miles from the Soviet Union — straight to the 75,000-ton carrier Forrestal southeast of the Azores last Friday.

But the Navy stoutly denied that the Red flights over the Forrestal on Feb. 22 and over the nuclear-powered carrier Enterprise, the Kitty Hawk and the Princeton earlier showed them up as vulnerable.

Officers noted that the Forrestal's departure from the Mediterrean for the United States had been announced. They said it was traveling the Great Circle route, a normal shipping lane; that it had no air patrols out, and that its heavy radio and radar output made it easy for the Soviets to home in.

In a war or emergency situa-

(Continued on Page 8, Col. 1)

Bolts Publishers, to Resume

Views Vary on Effect Of N. Y. Post Decision

NEW YORK (AP) — Dorothy Schiff, publisher of the New York Post, has broken away from the publishers of the city's other major newspapers and announced that her afternoon tabloid will resume publication Monday.

Her decision leaves four newspapers shut down by a printers' strike and four others closed voluntarily.

Mrs. Schiff said Thursday, "I think the strike has gone on long enough. I see no evidence on a settlement."

Mrs. Schiff, owner and editor-in-chief of the Post, and four other publishers shut down their papers when the printers struck against four dailies 84 days ago.

Talks in the contract dispute continue today with Mayor Robert F. Wagner serving as chief mediator.

The Publishers Association of New York City, which represents the major newspapers in dealings with craft unions, said in a statement that Mrs. Schiff's break "does not alter the firm determination of the other publishers in the association to continue to press for a satisfactory agreement to end the current strike."

Mrs. Schiff resigned from the association a short time before her announcement at a news conference.

Amory Bradford, vice president of the struck New York Times and chief negotiator for the publishers' association, said Mrs. Schiff's move was "a great mistake on her part, which is bound to stiffen the union's position and may well prolong the strike."

Elmer Brown, president of the AFL-CIO International Typographical Union, said "I'm very hopeful that this step will encourage others to do likewise."

Brown made the statement to newsmen as he arrived Thursday night. Wagner summoned him from the union headquarters at Colorado Springs, Colo., to participate in the resumed peace talks.

Bertram A. Powers, president of striking printers Local 6, stood beside Mrs. Schiff as she announced her intention to reopen the Post, founded in 1801 by Alexander Hamilton and the city's oldest continuously published newspaper.

When asked by a newsman if he thought Mrs. Schiff's action would shorten the strike, Powers said: "I certainly do. The other afternoon papers will not miss the fact that their competitor is publishing."

The two other afternoon newspapers announced they will stick with the publishers association in its stand toward the printers. These papers—the Journal-American and the World-Telegram & Sun—are struck.

International and New York City officials of the ITU met Thursday night. One said the purpose was to "reduce to an irreducible minimum" the demands the printer negotiators would present to the publishers today.

The strike by 3,000 printers has thrown 17,000 other newspaper employes out of their regular jobs.

Shandaken Democrats Oppose Fee Increases

At a well attended regular meeting of the Town of Shandaken Democratic Club, the following resolution opposing fee increases was presented and unanimously passed:

"Resolved that the Town of Shandaken Democratic Club strongly opposes any fee increases as a means of raising general fund revenues."

Many reasons were put forth as to why this resolution should be adopted. It was suggested that the elimination of the new agencies as asked for by the governor and a closer look at the budget might show where cuts can be made and may result in a balanced budget.

Copies of this resolution will be sent to Senators Mahoney and Bush and to Assemblymen Carlino and Wilson.

Teeners Walking When Found by Tuxedo Police

Six teenage boys, who police said, drove from here Wednesday night in a stolen car, were on the road afoot when they drew police attention Thursday morning in the Tuxedo area.

The car, owned by George Shufeldt, of 61 Washingon Avenue, and taken from the parking lot of Sangi's Bowlero, Cedar Street, was abandoned after it ran out of gas not far from where they were spotted as hikers, police said.

Returned here at 5:35 p. m. Thursday by Sgt. Julius Glassman and Officer Frank Stip, they were questioned by detectives as to possible involvement in other recent thefts. They admitted none, but are to be dealt with in family court as juvenile delinquents for allegedly taking the car.

Police were told that one of the older boys said he had intended to go to Florida.

Board Gets . . .

law." He said it was his understanding that this was the procedure followed by the board of Education last year.

Gold noted that Section 1314 reads as follows:

"A new proportion shall be determined for each school year thereafter by the district superintendent in accordance with the provisions of this section by the use of the latest State Equalization rates."

Dr. Earl F. Soper, superintendent of schools, said that Robert A. McKinnon district attorney, has been asked for a clarification of the question to determine definitely whether it is the perogative of the Board of Education or the State Board of Equalization and Assessments to determine the rates.

Expect Report March 7

It is expected that Attorney McKinnon will have a report to submit to the school board at its regular meeting Thursday night, March 7 or the previous night if a special session now under consideration is called by Andrew T. Gilday, board president.

In a communication to the Board of Education, Albert S. Holumzer of Woodstock stated that when consolidation was first talked about, it was explained to taxpayers that equalization rates would be used to equalize taxes. "This is good in theory but does not work out in fact," he said. "There are many factors involved in arriving at these rates such as public utilities, factories and business properties that are located in a town or city."

Holumzer stated that when it was found that a portion of the Consolidated District was benefiting in its rate from a utility from which the district did not receive any tax, it was only fair to all that a special rate should be used to equalize the taxes that these residents pay with those of other towns and the city.

Feels Deal Is Fair

"The people of that town did not complain when their taxes were as much as one-third less than those in the Town of Woodstock with homes of equal value," Holumzer said. "It is a known fact that most properties in the Zena area of the town of Woodstock are assessed higher than the average for the rest of the town."

Concluding his letter, Holumzer said, "I cannot see why anyone should object to paying their fair share of the tax load. Since equalization is the only present means of doing so, I feel that the State Board of Equalization, being a disinterested third party, is giving us a just deal."

Holumzer urged the Board of Education to again ask for special rates for the district.

AMA for Program

CHICAGO (AP)—The American Medical Association, which is firmly opposed to President Kennedy's proposed medical program for the elderly, spoke approvingly today of his mental health program.

The spokesman in this instance is Dr. Gerald D. Dorman of New York, an AMA trustee. His forum was the annual conference of State Mental Health Representatives.

Dr. Dorman said the Kennedy mental health program, announced Feb. 5, agrees with basic recommendations made by the AMA last summer.

Ithaca Fotog Cops Honors for Region

ITHACA, N.Y. (AP)—Sol Goldberg of The Ithaca Journal is the Region 2 (New York State) winner for 1962 in a newsphoto contest conducted by the National Press Photographers Association, it was announced today.

Gene Swierkosz of The Evening Press, Binghamton, placed second.

Other leaders were:

Charles Hoff, New York Daily News, third; and three photographers for Newsday, Garden City—Richard Kraus, Marv Sussman and Max Heine, in that order.

Robert East of Miami, Fla., mailed the announcement to the Ithaca Journal. The contest is run on the basis of points accumulated by the month. Entries are mailed each month from one region to another for judging.

Goldberg has won the New York State contest three times.

Reports Crash at Sea

PORTSMOUTH, Va. (AP)—The Coast Guard said today the Queen Elizabeth radioed that a small single-engine plane plunged into the Atlantic 235 miles south of Cape Hatteras, N.C., and sank immediately.

The ship said it saw no survivors.

The stern lookout aboard the liner said the red-nosed civilian plane pancaked into the ocean a quarter-mile off the stern of the Queen Elizabeth. The plane's canopy was intact when the craft sank.

Two vessels were diverted to the scene and two Coast Guard C130 turboprp planes were searching the area. The ships are the Esso Washington, 10 miles away, and the Ault, a Navy ship, 60 miles distant.

Partisan Split Is

discrimination in housing," said the NAACP statement, "nor does it call for an effective deadline for school systems to achieve desegregation."

"Also lacking," the statement added, "is a recommendation for a federal fair employment practices law with strong enforcement powers."

Kennedy asked for legislation aimed primarily at making it easier for Negroes to vote. He also requested help for school districts in the process of desegregating and called for a four-year extension of the Civil Rights Commission.

The GOP program contains similar proposals but also includes provisions authorizing the attorney general to institute school desegregation actions in civil court and creating a commission on equality of employment opportunity.

Hurley Principal Is Guest of Sixth Grade

Ernest Myer, principal, was guest of honor at an international dinner, given by Mrs. Ina Roidl's sixth grade students, on Wednesday at Hurley School.

In correlation with their studies of foreign countries, each child contributed a food from a foreign country. The variety of food included such dishes as tamales, enchiladas, egg pastina, antipasto, Norwegian sardines, St. John's Bread - Lebanon, Swedish crispbread, Spanish rice, Polish salami, olives from Greece, corn beef from Paraguay, Scandanavian cookies, Dutch chocolate, chicken chow mein, Indian nuts, German potato salad, leek soup from Switzerland, Indonesian pineapple, crisp cookies from Germany, egg rolls, English toffee and tea from Ceylon.

World News In Brief

HELSINKI, Finland (AP)—Finland's labor troubles worsened today as some 20,000 civil servants struck for higher pay, halting railway traffic and postal service.

Customs officers are on strike and workers in air and shipping firms threaten to go out.

TOKYO (AP)—Pakistan's foreign minister, Z. A. Bhutto, has told the Red Chinese he feels the border agreement between Peking and Karachi will strengthen the cause of world peace.

Arriving in Peking amid cheers and drum beating, Bhutto said a lesson in harmony could be learned from the pact defining the border between Red China and the Pakistan-occupied part of disputed Kashmir.

The agreement brought protests from India, which is about to resume talks with Pakistan on the future of disputed Kashmir.

TRIPOLI, Libya (AP)—A new earthquake has rocked the town of El Marj, already in ruins from last week's quakes which killed about 300 persons.

The new shock hit at 9:15 p.m. Thursday and destroyed several of the few remaining buildings, including the Libyan army barracks. No casualties were reported.

NEW DELHI, India (AP)—India's minister in charge of defense procurement, T. T. Krishnamachari, plans to visit Washington and London this month to drum up more military aid for his country.

By the time he arrives, the United States and Britain will have reports from their special missions on India's needs in air defense and arms production.

SAIGON, Viet Nam (AP)—A U.S. Army sergeant tried to dodge a Communist roadblock of stones as he was driving several Vietnamese south from Qui Nhon.

The truck plunged over an embankment and the sergeant was killed. No one else was injured.

New Track Bill Appears Doomed

ALBANY, N.Y. (AP)—A bill to put thoroughbred race tracks on the same tax formula as harness tracks has been introduced in the Legislature for the second successive year.

The bill is strongly backed by the Finger Lakes flat track at Canandaigua, which lost $1 million and had trouble paying state taxes last year, its first season.

Under the bill, flat tracks would retain 5 to 11 per cent of the pari-mutuel handle, depending on the total amount wagered. The 5 per cent would apply up to $175,000 on one day's races. The maximum of 11 per cent would apply at $600,000.

Flat tracks downstate now keep 5 per cent of the betting pool and pay 10 per cent to the state. Bettors receive the balance as winnings.

Upstate flat tracks keep 6 per cent, and the state received 9 per cent.

Prospects for the bill's approval are uncertain. Last year, the measure died in committee.

Barclay Burglary

Eleven vending machines were smashed open and contents taken in a burglary discovered today at the Buster Ferraro's Plaza Bowl at Simmons Plaza, Route 9W, Barclay Heights, according to State Police Investigator Richard Ryan.

Troopers said entrance was gained after a three by seven foot plateglass window was smashed. Loot comprised $175 in change. The break occured between 1:15 a. m. and 8:45 a. m.

Has Hip Injury

Ida Baker, 19, of 128 West Pierpont Street, was treated at the Benedictine Hospital for an injury of the left hip after a car-pedestrian mishap Thursday night at Hurley and Snyder Avenues. As reported to Sgt. Carl Janasiewicz at police headquarters, Ida Baker and others were walking on Snyder Avenue, when a car driven by Joseph F. Santroski, of 95 Miller's Lane, turned left into the street from Hurley Avenue, and its left rear fender grazed her.

Tony Anastasio Dies

NEW YORK (AP) — Anthony (Tough Tony) Anastasio, 57, dynamic boss of the Brooklyn waterfront who battled other leaders of the Longshoremen's Union as well as dock employers, died today in a Brooklyn hospital.

He was international vice-president of the AFL-CIO International Longshoremen's Association and headed the 15,000-member ILA Local 1814 in Brooklyn.

A family spokesman said death resulted from complications following a heart attack Jan. 2.

Local Death Record

Lisa Irene Cornett

Lisa Irene Cornett, infant daughter of William and Caryl Rose Cornett, died suddenly today at her home in High Falls Park. Funeral will be held from the George J. Moylan Funeral Home, Main Street, Rosndale at a time to be announced.

Mrs. Clarissa Lutz

Mrs. Clarissa Lutz, 69, of Port Ewen, died at Glens Falls Thursday following a brief illness. Surviving are two sons, Frank and Arnold Lutz. Funeral will be held from the Halloran Funeral Home, 261 Broadway at a time to be announced.

Ralph Vernooy

Ralph Vernooy, 68, of Wawarsing died in Kingston Wednesday night. He was born in Wawarsing, the son of the late Silas and Viola Burhans Vernooy and is survived by a sister, Miss Addie Vernooy of Stone Ridge. Two nieces and one nephew also survive. Funeral services will be held at the H. B. Humiston Funeral Home, Kerhonkson, Saturday at 10 a. m. The Rev. Paul Babich, pastor of the Federated Church of Kerhonkson, will officiate. Burial will be in Wawarsing Cemetery. Friends may call at the funeral home tonight.

Mrs. Mary H. Kelsch

Mrs. Mary H. Kelsch, widow of Richard M. Kelsch, died at Poughkeepsie Thursday. Mrs. Kelsch was born in Kingston the daughter of the late Robert and Mary Mahoney Hamilton and is survived by a sister, Miss Julia Hamilton of Poughkeepsie. Funeral will be held from the Halloran Funeral Home, 261 Broadway Monday, 9 a. m. thence to St. Peter's Church where a high Mass of requiem will be offered for the repose of her soul at 9:30 a. m. Burial will be in St. Peter's Cemetery. Friends may call at the funeral home Friday, Saturday and Sunday from 2 to 4 and 7 to 9 p. m.

Miss Florence G. Theis

Miss Florence Genevieve Theis, 78, of Sleightsburg, died Thursday after a long illness. Miss Theis is survived by two nieces, Mrs. Emma M. Eichelmann of Port Ewen and Mrs. Marion Kinstler of Woodridge; two nephews, Joseph Theis of Port Chester and Gaudens Jewett of City Island. Funeral services will be held at the Keyser Funeral Service Port Ewen Chapel, Broadway and Stout Avenue, Saturday 830 a. m., thence to the Church of the Presentation, Port Ewen where at 9 a. m. a Mass of requiem will be offered for the repose of her soul. Burial will be in Woodlawn Cemetery, New York City. Friends may call at the Port Ewen Chapel tonight 7 to 9 o'clock.

Charles O. TenHagen

Charles O. TenHagen, 75, of High Falls, died Thursday night at Benedictine Hospital. He was born Aug. 23, 1887 at High Falls, the son of the late Christopher and Minnie Westbrook TenHagen. He was married in 1914 to Mabel Houghtaling who died in 1955. Surviving are a daughter, Edna M. TenHagen; a brother, Henry TenHagen of Warsaw, N. Y.; two nieces and two nephews. Funeral services will be held Monday at 1 p. m. from his late residence at High Falls. The Rev. Robert Clementz, pastor of the Marbletown Reformed Church of Stone Ridge, will officiate. Burial will be in Rosendale Plains Cemetery. Friends may call at his late home Saturday night and any time Sunday.

Monroe J. Coddington

Monroe J. Coddington, 54, of Tillson died suddenly in Kingston Thursday. He was born in Accord, a son of the late John and Bertha Lawrence Coddington. He had resided in Tillson for the past 25 years. Surviving are his wife, the former Amelia Kosteczko; two daughters, Mrs. Patricia Brown and Shirley Coddington; two sons, John and Richard Coddington; three sisters, Mrs. Alice Sheeley of Mohonk, Mrs. Violet Osterhoudt of Cottekill and Mrs. Ida Countryman of Accord and three brothers, Carl of New Paltz, Harry of Little Rock, Ark., and Hobert of Walden. Funeral will be held from the George J. Moylan Funeral Home, Main Street, Rosendale, Tuesday 9:30 a. m. thence to St. Peter's Church, Rosendale where at 10 a. m. a high Mass of requiem will be offered for the repose of his soul. Burial will be in St. Peter's Cemetery, Rosendale. Friends may call beginning Saturday 2 to 4 and 7 to 10 p. m.

Robert B. Evory

Robert B. Evory, 83, of 147 O'Neil Street died in this city Thursday. Funeral services will be held at the A. Carr & Son Funeral Home, 1 Pearl Street, Sunday 3:30 p. m. Burial will be in Chestnut Hill, Pine Grove. Friends may call at the funeral home Saturday 3 to 5 and 7 to 9 p. m. Surviving are his wife the former Martha Jane Shultis; two sons, Robert S. of Kingston and Loren M. Evory of Valhalla; two daughters, Mrs. Gertrude Britt of Ardsley and Mrs. Donald R. Hyatt of Kingston; a brother, Harry Evory of Perry; nine grandchildren. He was a member of Clinton Avenue Methodist Church. He served the Ulster County Sheriff's Department under four sheriffs and was custodian at the Kingston Trust Company for 20 years having retired several years ago.

Thomas J. Quest

The funeral of Thomas J. Quest of 753 Broadway who died Tuesday, was held Thursday, 9:30 a. m. from the Henry J. Bruck Funeral Home, 27 Smith Avenue, thence to St. Joseph's Church where a high Mass of requiem was offered for the repose of his soul at 10 a. m. by the Rev. William E. Williams. Responses to the Mass were sung by Mrs. Robert Bartz assisted by Mrs. Frank Rafferty, organist. During the repose at the funeral home many relatives and friends called and many floral pieces and spiritual bouquets in the form of Mass cards were received. The Rt. Rev. Msgr. Stephen P. Connelly, PR, called and said the prayers for the dead. Wednesday evening Father Williams called and led those assembled in the recitation of the Holy Rosary. Burial was in St. Mary's Cemetery, where Father Williams gave the final blessing. Bearers were John Anthony Quest, Thomas Joseph Mickney, Joseph J. Mickney, Clark Bonesteel and Kenneth W. Olin.

Gertrude M. Jones

The funeral of Gertrude M. Jones of 25 Presidents Place, who died Monday was held from her residence Thursday 9:30 a. m. thence to St. Peter's Church where at 10 a. m. a solemn high Mass of requiem was offered for the repose of her soul. The celebrant of the Mass was the Rt. Rev. Msgr. Joseph D. Ostermann with the Rev. James J. Cunningham as deacon and the Rev. John Murray as sub-deacon. Responses to the Mass were sung by Richard Scherer and the children's choir assisted by Miss Nan Goldrick, organist. During repose at her home hundreds of friends called to pay their respects and offer condolence to the bereaved family. There were many beautiful floral tributes and the Spiritual bouquets in the form of Mass cards were numerous. Wednesday evening Father Murray called and led theose assembled in the recitation of the Holy Rosary. Among those calling were many teachers of the Kingston School District and members of the Liquor Dealers and Restaurant Owners of the area. Burial was in St. Mary's Cemetery where Father Murray gave the final blessing and absolution. Bearers were Charles Dammier, Michael Prisco, Frank Kordzikowski, Albert Bradford, Joseph Lang and John Sherlock.

Deaths

PATNA, India (AP) — Rajendra Prasad, 78, India's first president, died Thursday of pneumonia. Prasad, who served as president from 1950 until last May, was a pacifist, a brilliant scholar and a life-long worker for India's freedom from British rule.

CINCINNATI, Ohio (AP)—Eppa (Jeptha) Rixey, 71, voted into baseball's Hall of Fame last January and a pitcher for 21 years in the major leagues with Philadelphia and Cincinnati, died Thursday of a heart attack.

SAGINAW, Mich. (AP)—Frank A. Picard, 73, a U.S. District Court judge for 22 years until his retirement in 1961, died Thursday of cancer.

Put on Probation

County Judge Raymond J. Mino suspended imposition of a three-month sentence in Ulster County jail Wednesday in the case of Dennis Noonan, of Kingston, who admitted a misdemeanor charge of illegal possession of a weapon. Judge Mino also placed Noonan on three months' probation.

"Just set the table with the old flint stuff, dear. I'm saving the new Bronze Age Service for company!"

Not Sure Surplus Of Milk Will Ease

WASHINGTON (AP) — The U. S. Agriculture Department indicated today it is less optimistic than some producer groups that the milk surplus problem will ease this year.

Dairy leaders have hailed recent slight downturns in milk output as an indication that demand and production will come closer together this year to reduce surplus dairy product purchases by the government under a price support program.

Because of the heavy accumulation and cost of these products, President Kennedy has said the administration will recommend a new dairy program designed to cut back production. Details of this program will be laid before the Senate Agriculture Committee by Secretary of Agriculture Orville L. Freeman at hearings scheduled to start March 18.

Names In The News

By THE ASSOCIATED PRESS

Former President Harry S. Truman, who underwent a hernia operation Jan. 18, says he tires easily—and his physician and family members hope he will not attempt a full schedule for another month.

Robert G. Storey, member of the U.S. Civil Rights Commission, endorses President Kennedy's proposal to extend the commission and expand its powers.

Storey said during an interview in Dallas, Tex., "Six years of fact-finding is enough." The commission was set up six years ago.

Henry Cabot Lodge, former U.S. ambassador to the United Nations, has been named winner of the ninth annual Bellarmine College Medal in Louisville, Ky. He is the first non-Catholic to receive the award from the college, a Catholic institution. The medal is named for St. Robert Bellarmine, 16th century scholar and cardinal.

Cuba Charges Ramming

HAVANA (AP)—Cuba charged today that a U.S. destroyer based at Guantanamo Bay rammed a Cuban coastal vessel carrying food to a north coast Cuban town.

An official report carried in Havana newspapers identified the U.S. destroyer as the Harold J. Ellison.

It asserted the destroyer steamed in close to the 75-foot Joven Amalia Feb. 23, took photographs of it for 45 minutes, then "flung herself deliberately against her (the Cuban boat), causing serious damage to the port side."

The newspaper accounts indicated no formal protest had been filed by the Cuban government.

War Historian Honored

ZURICH, Switzerland (AP) — America's naval historian of World War II, retired Rear Adm. Samuel Eliot Morison of Boston, Mass., was awarded a Balzan Prize of $51,000—225,000 Swiss Francs—today for his 15-volume naval history.

The Swiss-Italian Balzan Foundation also awarded four other such prizes, including its first peace prize to Pope John XXIII.

Card of Thanks

The family of the late Amanda C. Doscher would like to express their heartfelt gratitude to all those who in any way were so helpful during their recent bereavement. Particularly we would like to express our appreciation for the care and many kindnesses shown her by the nurses at Dale's Sanitarium during her long illness.

—adv.

DIED

CANNON—Of Stony Hollow, on Feb. 27, 1963, William P. Cannon, husband of the late Margaret Harrington Cannon.

Friends may call at the W. N. Conner Funeral Home, Inc., 296 Fair Street, Friday from 7 to 9 p. m., where funeral will be held Saturday, March 2, at 9 a. m., and at St. John's Church, Stony Hollow, at 9:30 a. m., where a Mass of requiem will be offered. Burial in St. Mary's Cemetery.

CODDINGTON — Suddenly at Kingston, N. Y., on Feb. 28, 1963, Monroe J. Coddington, of Tillson, N. Y., beloved husband of Amelia Kosteczko Coddington; beloved father of Mrs. Patricia Brown, Shirley, John and Richard Coddington; brother of Carl, Harry and Hobart Coddington, Mrs. Alice Sheeley, Mrs. Violet Osterhoudt and Mrs. Ida Countryman.

Funeral will be held at the George J. Moylan Funeral Home, Main Street, Rosendale, Tuesday at 9:30 a. m., thence to St. Peter's Church, Rosendale, where at 10 a. m., a high Mass of requiem will be offered for the repose of his soul. Interment in St. Peter's Cemetery, Rosendale. Friends may call beginning Saturday from 2 to 4 and 7 to 10 p. m.

CORNETT — Suddenly at High Falls Park, N. Y., on Friday, March 1, 1963, Lisa Irene, beloved daughter of William and Caryl Rose Cornett.

Funeral will be held from the George J. Moylan Funeral Home, Main Street, Rosendale, at a time to be announced.

Jenson & Deegan Inc.
Funeral Home
15 Downs Street
Parking in the rear.
Telephone FE 1-1425

Dies of Burns

SCHENECTADY, N.Y. (AP)—Mrs. Mary Helin, 66, died Thursday night in St. Clare's Hospital of burns suffered Monday when her clothing caught fire at her home in the nearby hamlet of Vischer Ferry.

DIED

EVORY—In this city, February 28, 1963, Robert B. Evory, of 147 O'Neil Street, husband of Martha Jane Shultis; father of Robert S. of Kingston, Loren M. of Valhalla, N. Y., Mrs. Gertrude Britt of Ardsley, N. Y., Mrs. Donald Hyatt of Kingston, and brother of Harry Evory of Perry, N. Y.; 9 grandchildren also survive.

Funeral will be held from the A. Carr & Son Funeral Home, 1 Pearl Street, on Sunday at 3:30 p. m. Relatives and friends are invited. Interment in the Chestnut Hill Cemetery, Pine Grove, N. Y. Friends may call from 3 to 5 and 7 to 9 p. m., on Saturday.

FREER—Suddenly at 156 Bruyn Avenue, Feb. 27, 1963, Clarence William Freer, husband of Florence Radcliff Freer; father of Mrs. Janice Wolf, Mrs Shirley Burns, Gerald S. Freer; also surviving are 6 grandchildren, 2 great-grandchildren and one nephew, Donald Decker.

Friends may call at the W. N. Conner Funeral Home, Inc., 296 Fair Street, today from 7 to 9 p. m., and Friday from 2 to 4 and 7 to 9 p. m., where funeral services will be held Saturday, March 2 at 2 p. m. Interment in Montrepose Cemetery.

ULSTER GRANGE No. 969 will hold service this evening, Friday, at 8 p. m., at the W. N. Conner Funeral Home, 296 Fair Street, for our departed member, Clarence W. Freer.

HOWARD — Entered into rest February 27, 1963, James H. Howard of 32 Van Deusen Street, brother of Miss Margaret Howard, John R. and Harry E. Howard; several nieces and nephews also survive.

Relatives and friends are invited to attend the funeral from the Jenson & Deegan Funeral Home, 15 Downs Street, on Saturday at 9 a. m., and from St. Joseph's Church at 9:30 a. m., where a high Mass of requiem will be offered for the repose of his soul. Interment in St. Mary's Cemetery. Friends may call at the funeral home Thursday from 7 to 9 p. m., and Friday from 2 to 4 and 7 to 9 p. m

KELSCH—Mary H., Poughkeepsie, N. Y., Feb. 28, 1963, wife of the late Richard M. Kelsch; daughter of the late Robert and Mary Mahoney Hamilton; loving sister of Miss Julia Hamilton of Poughkeepsie.

The funeral will be held from the Halloran Funeral Home, 261 Broadway, Monday at 9 a. m., thence to St. Peter's Church, where a high Mass of requiem will be offered for the repose of her soul at 9:30 a. m. Interment in St. Peter's Cemetery. Friends may call at the funeral home Friday, Saturday and Sunday from 2 to 4 and 7 to 9 p. m.

KROM—Mrs. Sarah A., of Pine Grove Avenue, Rosendale, Wednesday, February 27, 1963, beloved mother of Harold and Leslie Krom and Mrs. Glyn (Evelyn) Southard; dear sister of Mrs. Harriet Beigans, Mrs. Elizabeth Lee, Mrs. Emma Broco, and Mrs. Cydric Wood; also surviving are 5 grandchildren.

Funeral services will be held from the George J. Moylan Funeral Home, Main Street, Rosendale, Saturday at 2 p. m. Interment in the Rosendale Plains Cemetery. Friends may call from 2 to 4 and 7 to 10 p. m.

DIED

LUTZ—At Glens Falls, N. Y., Thursday, Feb. 28, 1963, Mrs. Clarissa Lutz of Port Ewen, N. Y., beloved mother of Frank and Arnold Lutz.

Funeral will be held from the Halloran Funeral Home, 261 Broadway, at a time to be announced.

McCONNELL — Percy, on Wednesday, February 27, 1963, of Port Ewen, N. Y., beloved husband of Sarah McConnell, (nee Balch); father of Mrs. Raymond J. (Anne) Mitchell; brother of Frank McConnell; grandfather of Michael, Suzanne and Christopher Mitchell.

Funeral services will be held at the Henry J. Bruck Funeral Home, 27 Smith Avenue, on Saturday, March 2, 1963, at 2 p. m. The Rev. Harry E. Christiana will officiate. Interment will be in St. Mary's Cemetery. Friends will be received Friday from 3 to 5 and 7 to 9.

All officers and members of Port Ewen Fire Dept. will meet at the firehouse Friday evening at 7:30 p. m., and thence to proceed to the Henry J. Bruck Funeral Home to pay their respects to Percy McConnell.

FRANK CHAFFEE, President

Rev. HARRY CHRISTIANA, Chaplain

McGRATH — Elizabeth C., on Friday, March 1, 1963, of 18 Clinton Avenue, beloved sister of Miss Nellie E. McGrath; cousin of the Misses Elizabeth and Anna F. Desmond and Joseph Desmond.

Funeral arrangements will be announced.

TENHAGEN — Of High Falls, N. Y., Feb. 28, 1963, Charles O. TenHagen, father of Edna M. TenHagen; brother of Henry TenHagen; also surviving are 2 nieces and 2 nephews.

Funeral services will be held Monday at 1 p. m., from his late home at High Falls. Interment in Rosendale Plains Cemetery. Friends may call at his late home Saturday evening and any time Sunday.

THEIS—At rest Feb. 28, 1963, Florence Genevieve Theis of Sleightsburg, N. Y., aunt of Mrs. Emma M. Eichelmann.

Entrusted to the care of the Keyser Funeral Service, Port Ewen Chapel, Broadway and Stout Avenue, where Saturday at 8:30 a. m., prayers will be said, thence to the Church of the Presentation where at 9 a. m. a Mass of requiem will be offered for the repose of her soul. Interment in Woodlawn Cemetery. The family will receive their friends at the Port Ewen Chapel this evening 7 to 9.

WYNN—Miss Julia D., of James Street, Rosendale, suddenly at Kingston, N. Y., Wednesday, Feb. 27, 1963; beloved sister of Mary C. Wynn, Elizabeth V. Wynn, and Mrs. Frances McNamara, dear aunt of James McNamara.

Funeral will be held from the George J. Moylan Funeral Home, Main Street, Rosendale, Saturday at 9:30 a. m., thence to St. Peter's Church, Rosendale, at 10 a. m., where a high Mass of requiem will be offered for the repose of her soul. Interment in St. Peter's Cemetery, Rosendale. Friends may call 2 to 4 and 7 to 10 p. m.

Memoriam

In memory of my wife, Geneva Newman, who passed away 10 years ago today, March 1, 1953.
Ten long years have passed,
The vigil still stands.
May the Lord rest you
In comfort and peace.
HUSBAND & FAMILY

WHAT WORDS CANNOT SAY

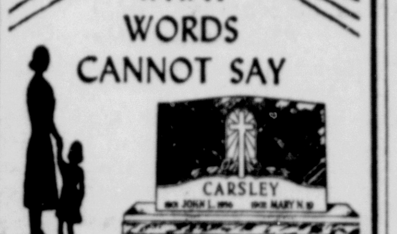

. . . can be expressed to future generations by a Rock of Ages Family Monument. Let us show you how symbolism, as expressed by Rock of Ages designers, can add graceful beauty and dignity to your memorial and can bring consolation to your family.

Your Rock of Ages Authorized Dealer
Authorized Dealer
ROBERT A.
WINCHELL MONUMENTS
329 FOXHALL AVENUE
Opposite St. Mary's Cemetery
FE 8-7007

Words that Comfort

In hope of eternal life which God, who never lies, promised ages ago.

Titus 1:2

A. Carr & Son
Morticians
• ADEQUATE Parking Available
• AIR CONDITIONED
• New York City Chapel Available
1 PEARL ST. KINGSTON
Telephone FE-1-0625

Monuments FOR MEMORY

The final tribute to the memory of a departed member of the family is the cemetery memorial. Our years of experience and complete knowledge of local cemetery requirements is available when you are faced with this important decision. We feature GUARDIAN memorials, rich in symbolic meaning, made from the finest granites, and fully guaranteed.

ULSTER COUNTY'S
• OLDEST — Byrne Monuments Since 1900 — Reliability, Experience, Dependability.
• LARGEST — Kingston, Ellenville, Liberty — Volume Purchase — Moderate Price.
• GREATEST SELECTION — 300 Memorials on Display. Choose Most Appropriate Design — Your Price Range.
• MONUMENT MEN — Our Only Business — Not a Sideline We Know Quality in Granite, Marble, Bronze.
BYRNE MONUMENTS
JAMES P. BYRNE, Prop.
ROUTE 28 Between Thruway Circle and Washington Ave.
Use Either Viaduct or Arterial from B'way & Albany Ave.

Must Be Adroit With Congressmen

More Discreet Liaison Hope of Key Demos

By WILLIAM F. ARBOGAST

WASHINGTON (AP) — Some key Democrats in Congress believe President Kennedy's legislative program would have fared better in the past two years if some of his liaison men had operated more adroitly.

These Democrats are looking for more discreet teamwork in the 88th Congress, and point to one smashing party victory already achieved to demonstrate the value of a more deft operation.

In every administration it's the job of liaison men from the White House and the executive agencies to try to get the Senate and House to pass bills recommended by the President.

As for the outcome in the 87th Congress, which ended last fall, some party leaders are convinced the performance of the Kennedy liaison team was far from polished.

See Some Improvement

They think the situation may be improving. For example, the White House team was unobtrusive as the House Democratic leadership won enlargement of the key House Rules Committee on the opening day of the 88th Congress. The victory margin was much bigger than it was on the same issue two years earlier.

There were no White House troubleshooters in evidence at the Capitol when this year's vote was taken. Any string-pulling was done backstage, discreetly.

While refraining from public criticism of the White House some Democratic congressional leaders in 1961-62 privately resented what they felt was too much intervention in legislative affairs by executive department experts.

The ill feeling that had been brewing boiled over last June 21 when the House leadership with some misgivings, brought to a vote a new farm bill backed by the administration.

Not Coalition Move

When the day ended the bill had been killed by a vote of 215 to 205. The defeat was not engineered by the usual coalition of Republicans and Southern Democrats. About 15 of the 48 Democrats who kicked over the traces normally support the administration.

While the farm bill was under consideration in the House, the corridors outside the chamber were crowded at times with executive branch representatives. Among them were Secretary of Agriculture Orville L. Freeman and Lawrence F. O'Brien, special assistant to the President. O'Brien, Kennedy's No. 1 congressional troubleshooter, used a nearby House reception room as temporary headquarters.

While O'Brien is credited by most Democrats with finesse and discretion, some of the others who engaged in the farm bill jockeying were reported to have been less diplomatic.

Resent Being Told

Members complained of being called off the House floor and being told, either directly or indirectly, how they should vote.

After the farm bill upset, the President fared somewhat better, a fact attributed by some leaders to a White House decision to let the congressional pros call the shots without backseat driving by the executive departments.

As a result, Congress pushed along some major recommendations of the President, including some which had not appeared to have much chance. There were compromises here and there, usually with administration approval, but always engineered by the congressional leaders.

Bob Steele's
TROPHIES
50% Off List
BOB STEELE'S
Rt. 9W 1 Mi. N. of Kingston

Kingston, Napanoch GIs in Alaska Test

Two Ulster County soldiers, Army Specialist 5 Earl W. Cogswell of 97 Gage Street, and Army Pfc. Donald C. Stubblebine of Route 55, Napanoch, were members of the aggressor force during Exercise Timberline in Alaska earlier this month.

Specialist Cogswell, son of Mrs. Alma M. Cogswell, entered the army in 1944 and was stationed in Long Island City before arriving in Alaska on this tour of duty in March 1961. He attended Kingston High School.

Pfc. Stubblebine, son of Mr. and Mrs. George L. Stubblebine, entered the army in November 1961 and was stationed at Fort Dix, N. J., before arriving in Alaska March 1962.

Before entering the army he was employed by the Ulster Knife Co., Ellenville. He attended Ellenville Central High School.

Both county soldiers are members of the 23rd Infantry Division.

WHIRLY-GIRL—Miss Gloria Jean Miller, Goshen, Ind., is the youngest woman helicopter pilot in the free world. She qualified for her airplane pilot's license and her helicopter rating on her 17th birthday at Goshen.

New Yorkers In Washington

By JOSEPH R. COYNE

WASHINGTON (AP) — Gov. Rockefeller of New York may soon be injected into the congressional squabbling over a program of medcal care for the aged.

Congress has received two versions of a program—one from the Kennedy administration and the other from five liberal Republican senators led by Jacob K. Javits and Kenneth B. Keating of New York.

Consults About Changes

But Rep. John V. Lindsay, Manhattan Republican, plans to introduce another bill similar to one he sponsored last year that incorporated Rockefeller's thinking.

Lindsay is reported consulting with the Rockefeller camp on possible minor changes in last year's bill. The basic provision—the so-called Rockefeller option to permit the elderly to retain their private health insurance through government payment of premiums—is expected to remain the same.

Javits and Rockefeller split last year over terms of a program, and developments this year could emphasize the break.

Rockefeller reportedly asked Javits last year to sponsor his program, but Javits, who already had introduced two medicare bills in an attempt to reach a compromise, felt it would be unwise for him to sponsor a third.

The Lindsay - Rockefeller bill never moved from committee last year.

The bill Javits and Keating introduced last week is identical to a compromise worked out last year with Sen. Clinton P. Anderson, New Mexico Democrat and sponsor of the administration's program. The compromise was defeated 52-48 in the Senate. It never came to a vote in the House.

The Lindsay - Rockefeller bill would permit a social security recipient, after 65, to retain his private health insurance, with the government paying most of the premium either through increased social security benefits or directly to the insurance company.

Lists Nominal Fee

The Javits - Keating program would work this way:

A retired person could retain his private health insurance as a supplement to the federal program. He would pay no premiums for the basic government benefits since they would have been paid through increased Social Security taxes before his retirement.

He would pay the insurance company, however, what Javits' office said would be a nominal fee for the supplementary coverage.

When such a person entered a hospital, the private insurance company would pay his bills. The government would reimburse the insurance company an amount equal to the basic federal medicare benefits.

Drilling Costs

It costs more than $62,000 to drill an average oil or gas well which reaches about 4,000 feet into the earth. Costs go higher in less accessible areas and a typical offshore well, for instance, may cost as much as $400,000.

BABSON ON BUSINESS

By ROGER W. BABSON

BABSON DISCUSSES BUSINESS EDUCATION

BABSON PARK, Mass., Mar. 1 — I am writing this column in Florida overlooking a beautiful garden of snapdragons. The stalks are about three feet high and the blossoms seven inches above the stalks. They are in eight different colors. Yet they have the same soil, the same water, and the same sunshine.

What an Agricultural Expert Tells Me

I had lunch today with a government expert of the Agricultural Department. I asked him what caused the difference in the size and color of these snapdragon blossoms. He said that the care which they received from my gardener made some difference; but that fundamentally it was a question of inheritance.

We agreed that the different stalks of the snapdragons might be compared with young people going to school. For some time while at school they may not show their different tendencies. However, one child may be smarter than another, just as one stalk appears to grow more than another. He stated that life is basic, whether in the tiny snapdragon seed, or in the "seed" entering the mother's womb and fertilized by the father. The basic elements, whether of a plant or of a human being, are known as DNA and RNA, which are abbreviations for the life-giving chemicals.

What About DNA and RNA?

I then asked this agricultural expert if the law of inheritance applies equally to snapdragons and high school graduates seeking further education, and he replied that the same laws of inheritance do apply. This probably means that a large percentage of young people should not go to college, as in such cases it is a waste of good time.

Applying the DNA and RNA forces to college work is very important. Assuming that too many young people go to college anyway, they should give specific consideration to what line of education they are adapted for. This is very largely neglected today both by the colleges and by the parents.

What About Government Scholarships?

I believe in scholarships to help deserving young people who know what they are fitted for and who are earnestly seeking that goal, whether it is science, medicine, law, or some trade. I do not object to carpenters, electricians, or bricklayers getting the high wages they do. Admiral Rickover, who forced the Navy to become interested in atomic submarines, is reported to have said that educational experts and good teachers should be paid more than most Congressmen now serving in Washington.

He claims that education of young people is now "topsy-turvy" and that our voters should recognize this sad fact. Certainly, scholarships are now given out too freely. The young person's aptitudes should be considered carefully and the scholarships should be given only for the education of the student in the direction for which he or she is fitted.

Scholarships and Politics

Unless the above scholarship policy is followed, Government aid to education may do more harm than good. This applies to the building of fancy schools, and government aid to colleges. There are too many "brass hats" amongst college professors, as there are in the Navy and Army.

This scholarship program would not rule out higher education for children whose parents are anxious to have their youngsters get college diplomas, irrespective of their adaptablity. They could still be sent to private schools and colleges to graduate and go into some business or profession for which they are not fitted. This is done today; and should always be possible.

Instinct and Experience

Two final questions for us all to consider are these: (1) For our children, does success depend more on education or upon natural instinct and experience? (2) Are they naturally lazy or are they ambitious?

One final thought: Parents can take out insurance which will greatly help their children get the equivalent of a scholarship whether or not the college or the government gives one.

Rescue Squad to Hold First Aid Courses

The American Red Cross Advanced First Aid course will be given by instructors of the Rondout Valley First Aid and Rescue Squad beginning Sunday, March 3 at 7 p. m., at the Cottekill Firehouse.

Classes will be held on consecutive Sundays. This course is open to all persons who have passed the standard first aid course.

Instructors will be Mrs. Emily Stokes and Mrs. Harriet Weber.

SHOP TILL 9 P. M. TONIGHT
SUNRAY OUTLET STORES
83 Smith Ave.
"WALK UP A LITTLE AND SAVE A LOT"
WEEKEND PRICE BUSTERS!

DRESS RIOT!
LADIES' Street Dresses $1.99
A Large Variety of Styles and Fabrics to Select From — These Are Our Regular 2.99 to 5.99 Styles — Weekend Special Only
Sizes 10 to 20 Some ½ sizes Reg. 2.99 to 5.99

A STEAL!
LADIES' Capri Slacks 88¢
100% Cotton Corduroy or 100% Rayon Fabrics — Slash Pockets — Novelty Stripes & Prints — Custom Contoured — Washable
Sizes 10 to 18 Reg. 1.49 Value

CLEARANCE!
LADIES' Flannel Pajamas 99¢
100% Fine Cotton Flannel—Full Cut—Guaranteed Washable — man Tailored—Choice of Prints — Quantities Limited
Sizes 34 to 40 Reg. 1.99

VISIT OUR FINE BABY DEPT.
INFANTS' BOXED Crib Blankets $1.99
Large 36 x 50" Size — Rayon & Acrylic Blends — Some 100% Acrylons — Nylon and Acetate Bindings — Hygienically Clean — Non-Toxic — Sanitized
Reg. 2.79 to 3.79

TOILETRIES AT GREAT SAVINGS!
LISTERINE Reg. 89c NOW 59¢
TONI HOME PERMANENT Reg. 2.19 NOW 1.59 Incl. Tax
Reg. — Super — Gentle
AEROSHAVE Reg. 89c NOW 59¢

RAHMANI CONSTRUCTION CORP. of WHITE PLAINS

BUILDERS OF MANY WESTCHESTER HOMES IN THE $50,000 BRACKET — NOW BRINGS HOMES FINISHED WITH WESTCHESTER CHARM, CONVENIENCE AND APPEAL TO THIS AREA.

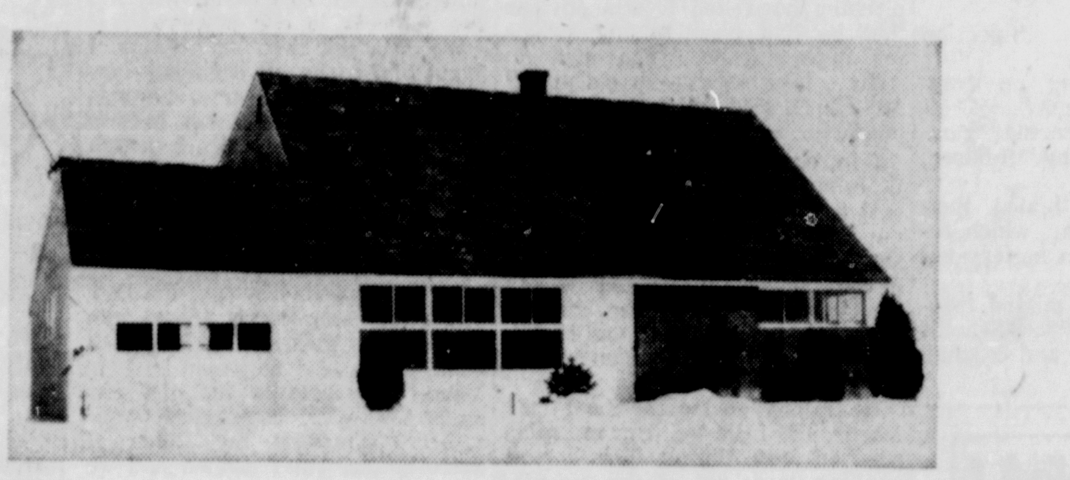

• 1800 SQ. FT. OF LIVING SPACE • 4 BEDROOMS • 2 FULL TILE BATHS • 2 ZONE HOT WATER HEAT • DeLUXE MODERN KITCHEN WITH HOT POINT RANGE AND OVEN • ATTACHED GARAGE • PUBLIC WATER AND SEWER • PAVED STREETS • LOW TAXES • LOCATED IDEALLY FOR EMPLOYMENT, SHOPPING AND CHURCHES.

ALL FOR ONLY $13,500
NO DOWN PAYMENT TO VETERANS
FHA MORTAGES WITH LOCAL FINANCING
IMMEDIATE OCCUPANCY

— CALL FE 1-9449 FOR APPOINTMENTS —

Tax Problems?
NOT ME!!

I saw the Kingston Trust folks and got a Low-Cost, Insured Personal Loan. Maybe you can, too! Stop in at any Kingston Trust office and talk over your tax problems.

Competent, Cordial Service
Is Our Policy, Always.

KINGSTON TRUST CO.
Main Office — 27 Main Street
Central Branch — 518 Broadway
Phoenicia Branch — Phoenicia, N. Y.

We have been serving Ulster County with complete BANKING SERVICES since 1836.
Member Federal Deposit Insurance Corporation
Member Federal Reserve System
Drive-In Windows at Both Kingston Banks

The Kingston Daily Freeman

By carrier 40 cents per week.
By carrier per year in advance 19.00
By mail per year outside Ulster County 20.00
By mail in Ulster County per year $14.00; six months $7.50; three months, $4.00; one month, $1.60
Entered as Second Class Matter at the Post Office at Kingston, N. Y.

Jay E. Klock
Editor and Publisher—1891-1936
Published by Freeman Publishing Company, Freeman Square, Kingston, N. Y., Lucia de L. Klock, President; Frederick Hoffman, Vice President; Harry du Bois Frey, Secretary and Treasurer. Address Freeman Square, Kingston, N. Y.

Member of The Associated Press
The Associated Press is entitled exclusively to the use for republication of all the local news printed in this newspaper as well as all AP news dispatches.
Member American Newspaper Publishers Association.
Member Audit Bureau of Circulations.
Member New York State Publishers Association.
Member New York Associated Dailies.
Official Paper of Kingston City
Official Paper of Ulster County

Please address all communications and make all money orders and checks payable to Freeman Publishing Company, Freeman Square.

Telephone Calls
Main Office, Downtown FE 1-5000 Uptown FE 1-0832

National Representatives
Burke, Kuipers & Mahoney, Inc.
New York Office ....420 Lexington Ave.
Chicago Office ....230 N. Wabash Ave.
Atlanta Office ....402 Candler Bldg.
Detroit Office ....1117 Book Bldg.
Charlotte Office ....704 Liberty Life Bldg.
Kansas City Office ....214 Dwight Bldg.
San Francisco Office .... 681 Market St.
Dallas Office ....1410 Kirby Bldg.

KINGSTON, NEW YORK, MARCH 1, 1963

TAX ANNIVERSARY

February is the anniversary month not only of great American presidents, but of an event which has deeply influenced the lives of almost all our citizens. It was on the 25th of February 50 years ago that the Constitution was amended to permit the levy of a federal income tax.

Actually, the income tax has a much older history. Its potency was noted as far back as the Civil War. Congress raised many of the dollars necessary to fight that war through a three per cent tax against income. That was in 1862.

The tax, though successful, lacked public support after the war and was allowed to expire in 1872. To reimpose it proved less easy. Congressional attempts to do so at the turn of the century were struck down by the Supreme Court as being unconstitutional. Now the income tax is authorized by constitutional amendment. But the initial modest (in hindsight) rates of one to seven per cent have soared until now taxpayers must contribute from 20 to 91 per cent of their income to the Treasury.

In view of all this, what will be the future of the federal income tax. Two major wars, plus the Korean conflict, in this century account for the enormous growth of the system. Nor will the Cold War's heavy demands permit the tax to wither away.

Still, a lot of Americans feel that the income tax has become unreasonable—and because of its complexity, the difficulty of fair imposition, and high rates Congress ought to seek other taxation methods. Maybe so. Maybe the 50th birthday of the income tax will prove to have been its high water mark. But until an adequate replacement can be found the income tax will continue to be a boon to the federal Treasury, and the bane of taxpayers.

REVEALING THE HIDDEN

There are perhaps 40 million Americans today who are seriously disadvantaged—poverty-stricken, handicapped, ill, forgotten.

Thanks to efforts like Michael Harrington's excellent "The Other America," some of us in this country are perhaps a little more aware now of these unfortunate millions.

They include, of course, migratory workers, the out-of-work in abandoned Appalachian coal fields, aged folk cast aside, the young but unskilled who can't find jobs, and many more.

Certainly our society can never be accounted a success until we find a way to lift such millions out of their half-work of despair and disillusion.

The commentator who called attention to their plight performed a useful service—which ought to be repeated by one or another constantly.

But he was unrealistic in suggesting that strong words from the president can magically start these people on the road up.

The burden of Harrington's book is that the "other America" is largely hidden in a nation essentially prosperous. And, no matter how loud the president's voice, Congress is not in the habit of legislating about hidden problems.

It acts when they are out in the open, feeding a fire that every lawmaker can feel. On the problem in question, admittedly a grave one, we have barely begun to gather the kindling.

FIGURE INCOME TAX, TOO?

Computing machines may be pretty much old hat today, but the things they can do still amaze the layman.

When the famous Illiac was built at the University of Illinois a decade ago, it was one of the fastest in existence. A problem that would take a mathematician 100 years to work out with pencil and paper, Illiac could do in 18 minutes.

Illiac has now been retired as too slow. Its successor, Illiac II, can handle such a problem in 12 seconds. It can carry out 400,000 additions or 152,000 multiplications a second. It's a bit poky with division, handling only 53,000 a second.

'These Days'

By JOHN CHAMBERLAIN

THE MENACE IS GALLOPING SUBVERSION

MIAMI, Fla—A Northerner, coming to Florida's Gold Coast for a sojourn, is suddenly made aware that the heart of the Cuban menace, to many who live in the closest proximity to Castro's Soviet-provided weapons, is not planes or missiles; it is something that might be called galloping subversion.

Native Floridians argue that if the Russians are going to fire off any expensive atomic explosives from Cuba, their aim will be cities well to the North as well as the local rocket installations at Cape Canaveral. But if Floridians seem relatively calm about the direct military menace of Cuba, they are apprehensive about the political safety of the whole Caribbean region that lies directly under the horizon to the South.

The fears crop up in all sorts of articles in the local papers. There are the worries that Castro-trained Communist saboteurs may make a shambles of Venezuela. And there are the reports that guerillas trained in Cuba have been infiltrating Haiti, which is only fifty miles by water from the eastern end of Castro's ideological power house.

In worrying about galloping subversion Floridians are far more realistic than those who are primarily concerned over the amount of Russian military power that may be stashed away in Castro's isle. For if Communism is to win further victories in Latin America, it will be by methods already tested in Cuba itself. The methods emphasize trickery, not the use of missiles.

The technique of Communism, as has been demonstrated in Cuba, is to proceed to its objective by indirection. After all, Fidel Castro did not take Havana by armed assault; indeed, he did not move out of his guerilla stronghold in the Sierra Maestra until it had become apparent that the army of Dictator Batista would not fight. When Castro did finally move into Havana, it was to the huzzas of all manner of Cubans who hoped for a free democratic republic based on private property and bourgeois capitalism. It was only later that the democratic Cubans woke up to the fact that Communists had taken over Castro's guerilla forces by an infiltration presided over by Fidel Castro's Communist brother Raul.

Once in control in Havana, Fidel Castro, abetted by brother Raul and the Argentine Marxist adventurer "Che" Guevera, proceeded to weed out even the anti-Batista officers in the old Cuban army, replacing them with trusted Communist operatives. The whole thing was accomplished by stealth—and the Cubans were presented with a fait accompli long before Fidel Castro admitted to the world at large that he had been a Marxist all along.

This is the classic pattern of take-over which Communism can be expected to follow in any country that is not contiguous to Russia or to Red China. The recipe is first to make sure that the army of the existing government will not support the regime. Then, once the capture of the State has been achieved by having victory presented to "democratic" forces on a platter, the trick is to make certain that the centers of power are transferred to Marxists who have hitherto concealed their true ideological identification.

What drives anti-Communists crazy is that this method of combining the techniques of immoralism and infiltration has never been a secret. The anti-Communist warnings fall on deaf ears because Americans, being open and moral themselves, cannot really believe that stealth will be used by the enemy. Long before Washington had become convinced that Fidel Castro was in league with the Communists, a bright reporter, Alice Leone Moats, who happened to have sources of information in Mexico, exposed the Communist nature of the Fidelista movement. But Miss Moats's article, which appeared in William Buckley's National Review, sank without a ripple. Miss Moats's fate as an anti-Communist prophet was similar to that of Benjamin Stolberg, Eugene Lyons, William Henry Chamberlain, Sidney Hook, Sol Levitas, Nathaniel Weyl, Daniel James, Isaac Don Levine and many others I could name. All of them tagged Communism to rights on the score of its stealthiness years ago. But very few Americans are even aware of their names. These are not the sort of writers who are recruited for work in the White House or appointed as Ambassadors.

(Copyright, 1963, King Features Syndicate, Inc.)

The Doctor's Mailbag

Pain of Pleurodynia Involves Rib Muscles

By WAYNE G. BRANDSTADT, M.D.
Written for Newspaper Enterprise Assn.

Q—I have been having sharp pains in my left breast and side. When it hits me it may last an hour. My doctor said I have pleurodynia. My chest X-ray was normal. What should I do?

A—Pleurodynia is a form of fibrositis or inflammation of the fibrous tissues (ligaments, tendons, and muscle sheaths) that involves the muscles between the ribs. One reason it is so painful is that it is hard to put these muscles at rest because they must be used in breathing.

Aspirin and the usual pain killers may help. Sometimes adhesive strapping of the chest for a few days gives relief. Infra-red lamp treatment or the use of an electric pad for 30 minutes at a time is also recommended.

Q—Is coffee harmful to a person who is in good health? What effect does it have on the body?

A—Coffee has no food value. The caffeine in it is a mild stimulant that acts by lessening fatigue and increasing mental alertness. Excessive amounts may cause insomnia, headache, palpitation of the heart, nervous tension, and even nausea. The amount of caffeine in a cup of coffee depends on how strong the coffee is, and this is extremely variable. One cup at each of the three main meals should not be harmful to a person in good health. But most coffee drinkers take much more than that.

The disadvantage of coffee drinking is that it causes a person to become dependent on it, and if your doctor wants to give you a prescription containing caffeine as a stimulant it will not have the effectiveness that it would have in a person who is not a regular coffee drinker.

Q—I have very brittle nails. They are always cracking and splitting. Although I don't bite them, they never grow long enough to be filed and they are always catching on things. Is there anything I can do?

A—There are several possible causes of brittle nails. These include excessive manicuring, reaction to such preparations as fingernail lacquer, prolonged soaking in detergent solutions, and thyroid deficiency.

The treatment in such cases would be to remove the cause but in many persons the cause cannot be found. The condition appears to increase with age. In some persons vitamin A and D bring about some improvement. Your family doctor or a skin specialist should be able to put you on the right path.

Q—About four months ago I got a severe pain in my right eye. X-rays of head, examination by a nose and throat specialist and by an eye specialist failed to reveal any cause. I still have the pain. What could cause it and what kind of doctor should I see?

A—Since the common causes of pain in the eye are to be found in the eye or nasal sinuses and since apparently these have been ruled out I would suggest that you consult a neurologist as he would be interested in all types of pain.

* * *

Please send your questions and comments to Dr. Wayne G. Brandstadt, M.D., in care of The Kingston Daily Freeman. While Dr. Brandstadt cannot answer individual letters, he will answer letters of general inerest in future columns.

"Don't Worry, It's Not Coming Out of Your Pocket!"

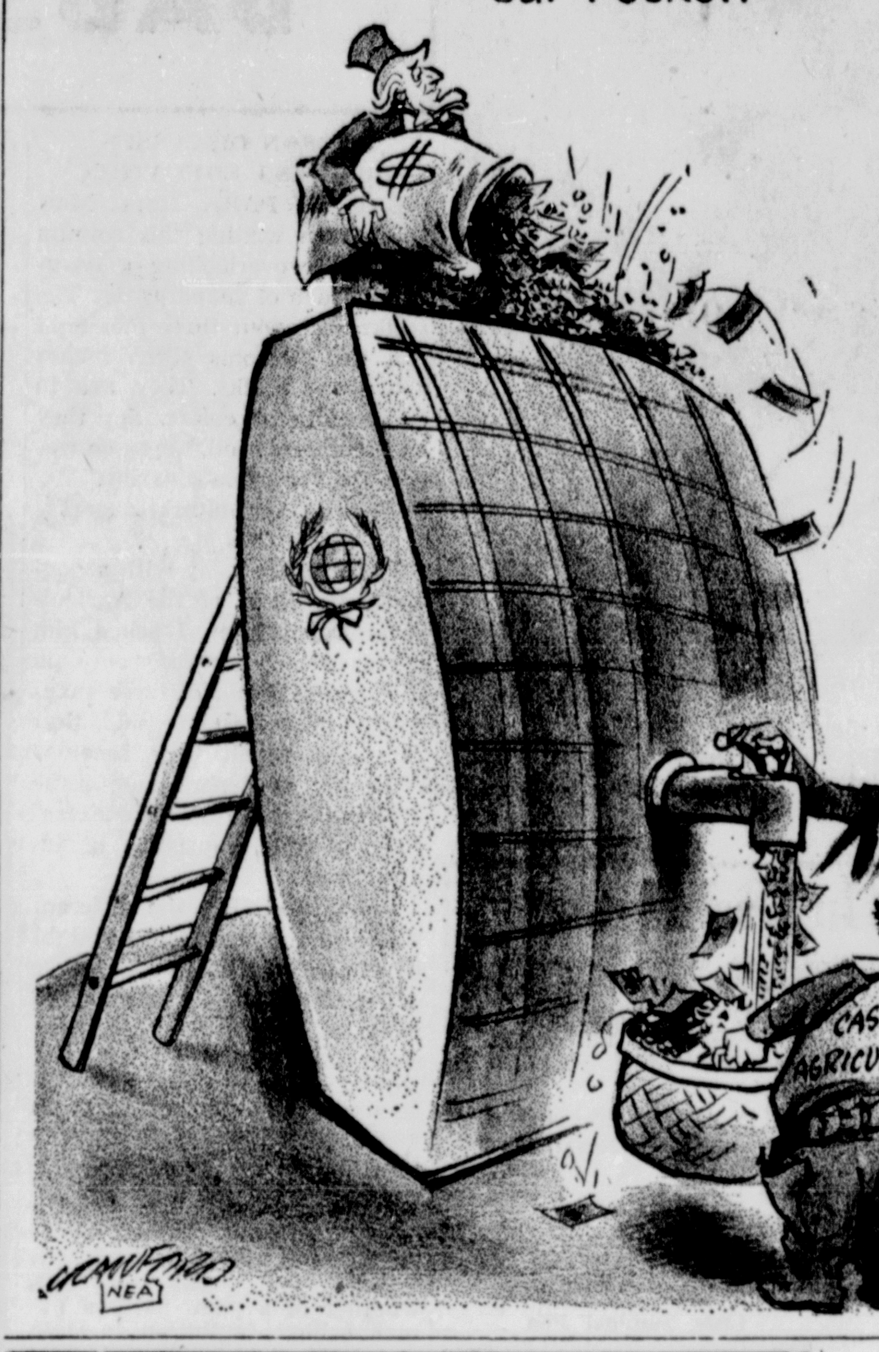

Washington News

BY PETER EDSON
Washington Correspondent
Newspaper Enterprise Assn.

WASHINGTON, (NEA)—The 88th Congress is now nearly two months old. But in the words of House majority leader Carl Albert of Oklahoma, "It hasn't jelled yet."

Every session of Congress is different, he explains. You have to wait till it gets organized and settles down to business before you can get the feel of it and make any predictions or even guesses on what it might do.

Some of the elements shaping up the record which this Congress will eventually make are out in the open, however, and are worth keeping in mind. For one thing, the President has sent about a dozen messages to Congress and there are more to come.

Most important of the lot is the tax message. It is at the top of the White House "must" list for action this season. And it is the one thing that can keep the Congress on the job for a long session, which this one probably will be.

There seems to be little enthusiasm in Congress or out for tax reform. Without tax reform there will have to be either a reduced tax cut or considerable reduction of government spending.

There is no indication yet how economy-minded this Congress is going to be. There is some realization that a tax cut smaller than the one recommended by the President cannot accomplish his objective of stimulating employment, reducing unemployment.

With so many controversial issues in the President's tax plan to fight over, it is doubtful if a tax bill can be passed before Labor Day. Other legislation, including an increase in the national debt limit, will be whatever can be passed between or after the tax bill battles.

NOBODY SEEMS TO KNOW just how badly the President wants his vast programs for medical care of the aged, general and mental health measures, everything in the omnibus aid to education message, the youth programs, the farm programs.

The mental retardation and National Service Corps proposals are the only really new apples in the barrel. All the others have been taken from the freezer to which they were consigned after Congress ignored them last session.

If the President is merely polishing them off again to make the record of his requests look good, that's one thing. If he really wants them and will make a fight for them, that's something else. Even so, there are many grave doubts that measures like the medicare plan under Social Security, or the aid for only public primary and secondary schools, can be passed this year.

The White House so far has shown no enthusiasm for new labor legislation. Public clamor for action has subsided a little, following settlement of the maritime strike. But a new wave of railroad strikes or shutdowns in the steel or rubber industries where contracts run out this spring and summer could kindle congressional concern and initiative in this field.

CONGRESS HAS A BEAR by the tail in the $500 million supplemental appropriation President Kennedy has requested to complete the $900 million Accelerated Public Works program this year. It was intended to be a one-shot emergency measure to relieve unemployment in 1,200 depressed areas.

Some 2,900 local projects were approved in 900 areas, but there is a backlog of applications for another billion dollars worth of projects for which no funds are available.

Area Redevelopment Administration, in charge of the program, has had to stop processing applications from 960 areas to concentrate available funds in the 240 areas hardest hit.

This has built up a tremendous pressure in Congress from local communities to get more projects approved. It would be no surprise if Congress extends this program on its own.

IN GENERAL, THIS CONGRESS is sized up as being a little more liberal than the last session. But the division is still so close that many cliff-hanging votes are expected on the more controversial issues.

Liberals from both parties in Senate and House are clamoring for some action to modernize congressional procedures to speed legislative action and shorten the session. No such action is expected this year, however. Unless some of the all-powerful chairmen of existing committees are recruited to this cause, no progress is expected at all.

Twenty and Ten Years Ago

March 1, 1943—Mrs. John Wingert, of Wrentham Street, died at the Benedictine Hospital.

Nick Kaslich, propietor of the Kaslich Billard Academy, Wall Street, observed his 22nd anniversary.

Winter, in the area, indicated it would keep more than seasonably cool to the end.

The local draft board was due to mail new questionnaires.

* * *

March 1, 1953—Opposition mounted in Albany to Gov. Dewey's compulsory automobile inspection plans.

Local police, acting on complaints that gum slot machines, offering prizes, were virtual gambling devices used by children, seized 24 of them.

State Police investigated theft of a Wallkill man's car, which required installation of a battery before it was taken.

Local police barely missed trapping a man, who broke into Scholl's Market at Broadway and Foxhall Avenue.

Today in National Affairs

Neglect of Labor Problem Figures in Deficit Picture

BY DAVID LAWRENCE

WASHINGTON — A bill reducing income tax rates will be enacted by Congress some time this year. In the measure will be some provisions called "reforms" but hardly any of the major proposals which the administration has submitted.

This is the outlook today on Capitol Hill, and President Kennedy is prepared to accept the result as a compromise. He hasn't given up his drive to get the "reforms" he wants, but the opposition in Congress is too formidable for him to let a hassle over these "reforms" kill all chance of passing a tax bill this year.

"What we need," says the President, "is the bill this year, and nothing should stand in its way."

Mr. Kennedy made it clear this week to a symposium on economic growth, sponsored by the American Bankers Association, that he still prefers a tax cut with "reforms." If, however, there is no tax cut at all, he predicts a deficit bigger than the one President Eisenhower encountered after the recession in 1938. Mr. Kennedy's exact words caused an arching of eyebrows. He said:

"In other words, the deficit, without a tax cut, would then be far higher than the projected deficit we face with a tax cut—higher even than the record deficit of $12.4 billion which followed the recession of 1958, only a few months after President of the United States had submitted a budget which provided for a surplus of a half-billion dollars. That is how quickly a deficit can unbalance the budget."

But what is the explanation of President Kennedy's own forecast of a surplus that turned out to be a deficit? In January 1962, Mr. Kennedy told Congress that the budget for the fiscal year ending June 30, 1963, would show a surplus of $500 million — a balanced budget with a modest surplus. Yet, before many months had passed, a deficit was indicated, and the latest estimate is that the red figure will be around $8.8 billion at the end of the fiscal year this June.

Convenient Politically

The year 1962, moreover, wasn't regarded here as a recession year. In fact, Mr. Kennedy in his speech to the bankers this week said: "The American economy is now in its twenty-fourth month of recovery." This means "recovery" started just after the Kennedy inauguration — a convenient date, politically speaking.

But how did the President make such a mistake if it wasn't a recession that produced his deficit? The official figures in his budget messages explain what happened. Mr. Kennedy estimated his receipts for fiscal year 1963 at $7.5 billion more than they are turning out to be and he permitted expenses to go up by an additional $1.8 billion over his budget. It can be said here, too, that this is just another way that a "deficit can unbalance a budget."

One of the items that was overestimated by the administration was corporate profits. Instead of the expected $56 billion, they turned out to be $51 billion. The year 1962, of course, saw a decline in the profits of steel and related industries. It was in April 1962 that President Kennedy declared war on the U. S. Steel Corporation and thrust the power of the Federal Government into the normal process of price-making in a major industry. Repercussions followed in other industries. The profits of the major steel companies showed a drop for the year 1962, and dividends were cut. The U. S. Treasury lost a substantial amount of revenue because of the fiasco in steel.

Another Crisis Due

Another crisis is soon to arise in the steel industry, as the labor unions have the right to reopen their wage contracts after May 1. Already there is some stocking up of steel by automobile manufacturers and other companies to take care of expected shortages if a strike occurs. Should a strike be avoided, this could subsequently mean a let-down. Situations like these show how the national economy can be seriously interrupted and the power of labor-union monopolies interposed to affect wage costs to increase prices, and to cause sales volume to drop.

The President, in his speech here to the bankers, did not touch on these problems except to say that "we must use prudence in the management of our wages and prices." When—after reading his prepared address—he was asked specifically by one of the bankers if it wasn't "more important than previously to prevent wage rates from increasing faster than productivity," Mr. Kennedy replied:

"I would think that wage rates would follow — I hope they would follow the general guidelines which have been suggested on several occasions, which are tied to the principle which you just described, that wage rates should be tied to productivity increases. The difficulty, of course, is arguing that productivity increases and also discussing how increases in productivity should be divided. But I think the general principle is one we certainly support and continue to support."

Yet just recently, when the Longshoremen's strike was settled by intervention of the Kennedy administration, the wage increases granted deviated considerably from the so-called "guidelines." Neglect of the labor problem has more to do with deficits and recessions than meets the eye of the politicians in Washington.

(Reproduction Rights Reserved)

Jim Bishop: Reporter

We were having dinner at Dinty Moore's. The corned beef was lean and long, like a spaniel's tongue in August. The cabbage had been drained. A square of butter surrendered in the middle of a boiled potato. I lifted my fork.A man at the next table got up, came over, and said: "Are you Jim Bishop?" He didn't look like a process server, so I nodded.

"My name is Jed Harris," he said. I motioned for him to be seated. He shook his head no, and sat. He had a belt of booze in his pitching hand and it was obvious that he had been tossing strikes for quite a while. "You ought to write a book about your old man," Mr. Harris said. "He's the greatest character in years."

I introduced Mr. Harris to Mrs. B. Every few minutes, Mr. Harris said he didn't want to intrude, and put a little weight on his feet, then sat again. He is a dark man, a man of fluent fingers and tonque. His jowls are blue; his laughter rings like a bronze bell, and he has the hard sad eyes of an unemployed gangster.

He talked at length about my father, and I did too. But my mind was on Jed Harris, and I was yanking cards out of the memory index to recall what I could of this man. He was—and perhaps is—a theatrical producer. He has written a book for Doubleday called "Watchman, What of the Night?" It reads as though it was written by Frank Harris, in 1900.

This Harris has a hobby. He cultivates enemies. Not just any old enemy, mind you. Most people do not rate this man's scorn. It is said that he has to like you first. Noel Coward said that Jed had "one of the most self-devouring egos I have ever met" which is, at least, literate contempt.

Harry Ruby once said: "I've known Jed for years and I must say in all fairness that I've never known him to hurt anyone who hadn't befriended him." Perhaps. But Jed Harris has a record of having produced plays which have grossed $35,000,000. He has a gift for earning money, and of finding unique ways of losing it. One of them is getting married three times; the others are inconsequential.

His best plays, in my estimation, were "Broadway"; "The Front Page"; "The Royal Family"; and "Our Town." He is a surface sentimentalist who can weep or laugh, depending on the chimes emanating from the cash register. Harris is 63, looks 50, and thinks in the hundreds. Some actors have said that they would drop dead rather than work for him.

The corned beef was good, and I asked a waiter to set another brandy before Mr. Harris, thinking selfishly that while he was busy guezzling I would assault the dinner. This is sneaky plotting, and like most small crimes, doesn't work. Harris can sip and talk at the same time, like that little old wine maker.

We Got on the subject of Mark Hellinger. Jed didn't like him—thought that the blue shirts and white ties were a Broadway affectation. That killed that subject. He said he would send a copy of his book.

Jed didn't ask me to write anything about it, so I won't. Why kill two subjects in one paragraph?

We had not met before, but I found him to be an engaging conversationalist. Of course, he was at his best when he was talking about me. Still, the more I though about how clever I am and how dumb he is, the more I kept thinking of the $5,000,000 which Jed used to have and the five million pennies I never accumulated.

Luck, I guess. Anyway, the dessert came and Harris stared into a fresh shot glass. This one stared back, so he said he would have to leave. "Do a favor for me," he said. "Write a book about your father." Knowing my father, I know better, but I nodded and we wrestled a little on the tile floor for the check.

He bowed to my wife, shook hands with me, and left with the dignity of a man who goes to bed with a gold-headed cane. I kept trying to think of a quote I almost — but not quite — remembered about Jed Harris. It was uttered by Fred Finklehof a long time ago.

"Nobody denies that Harris is a stinker, including Harris," he said. "But that's like saying that Toscanini had a bad backhand, who the hell cares how Toscanini played tennis?" It's a fair summation.

After Jed Harris left, my wife said: "Who was that?" I shrugged. "Who knows?" I said...

(Copyright, 1963, King Features Syndicate, Inc.)

Quick Quiz

Q—How fast do tidal waves travel?

A—At 450 miles an hour and more.

* * *

Q—What fish will suffocate if it stops swimming?

A—If the adult Atlantic mackerel stops swimming, it will smother because not enough water passes over its gills.

Lefkowitz Eyes Fly-by-Nighters For Securities

NEW YORK (AP)—Legislation to purge the securities industry of fly-by-night promoters of worthless securities, and to rid the stock market of financially insecure marginal operators, will be recommended to the Legislature today by State Atty. Gen. Louis J. Lefkowitz.

Lefkowitz said the proposed bill, an amendment to the state's securities law, would require broker-dealers to maintain a minimum of liquid assets over and above general working capital and business assets and to file reports annually with the department of law to show proof of solvency.

He said the legislation would permit his office to take action against the firms which fail to maintain a net capital of at least $5,000 and to bar them before they have the opportunity to victimize an investor.

Lawyer Arrested

BUFFALO, N.Y. (AP)—Howard Fernow, a lawyer, has been arrested here on an indictment accusing him of embezzling $2,500 while acting as a trustee in a bankruptcy case in Ithaca.

Fernow, now living in nearby East Aurora, was arrested Thursday in a Buffalo bank on a five-count federal indictment returned Monday in Utica. The government said Fernow embezzled assets of the bankrupt estate of Zion's Furniture Inc. of Ithaca in 1959. Fernow formerly lived in Ithaca.

WOODSTOCK NEWS

Lisa Tiano—Telephone OR 9-9323

Burns Inducted As Cubmaster For Cub Pack 34

Herb Burns was formally sworn in as Cubmaster and several awards were made at the annual Blue and Gold dinner of Cub Scout Pack 34 of Woodstock. A capacity crowd enjoyed the excellent dinner at St. Gregory's church hall.

Burns thanked the group for their confidence in him and pledged to make Pack 34 one of the finest in the district.

The awards included:

Arthur LaBarbara, bear badge and lion book; Mike Bernard, bear badge and lion book; Andrew Heermans, gold and silver arrows; Billy Malloy, gold and silver arrows; Mark Burns, gold arrow, 4 silver arrows; Peter Sutton, silver arrow; Carl Hastie, bobcat pin and wolf book; Ruel Bernard, bobcat pin and wolf book; David Holumzer, Den Chief award.

Mrs. Ruth Holumzer was honored by the Pack for receiving a Den Mother's award at the annual Court of Recognition.

The guests included the Rev. Lloyd H. Uyeki of St. Gregory's Episcopal, the Rev. Norman C. Krapf, Christ Lutheran Church; District Commissioner and Mrs. William Doran and Assistant District Commissioner Marlon Hutchinson.

Among the family groups present were those of Jeffrey Neher, Jeff Marcato, Kirk Kleine, Robin Sturgeon, Frank Mehring; Michael and Ruei Bernard and family; families of Larry Wolff, Karl Hastie, Donald Parks, Peter Anderson, William Barrett, Mark Burns, Kevin Churchill, Andrew and Jeffrey Heermans, William Malloy, Peter Sutton, Mark Bailey, David Wilbur, Mark Grazier, David and Arthur La Barbara, Thomas Wolf.

Future cubs who attended with their families included John Vanderlyn, Richard Bormann, Steven Kaftan and Bruce Wilson.

A tug-of-war by the cubs furnished one of the high points of the evening.

Rebekahs Vote Many Donations

Donations were voted to the Heart Fund, Youth Pilgrimage Fund, Educational Fund and Eye Bank, at the February meeting of Agapae Rebekah Lodge. Mrs. Elsie Ross, Noble Grand, presided at the session in the Bearsville Lodge Hall.

Plans were made to hold a card party at the lodge hall on Saturday, March 23, at 8 p. m. All kinds of cards will be played. There will be prizes and refreshments.

The committee in charge includes Mrs. Evelyn Rossman, Mrs. Alice Van Vorst, Mrs. Olive Shultis and Mrs. Welanah Cashdollar.

Mrs. Ross named Miss Charlotte Hegner and Mrs. Daisy Montgomery as the refreshment committee for the month of March.

Sunshine committee for the months of March and April follows: Woodstock, Zena, Mrs. Anna Cousins; Kingston, Hurley, West Hurley, Mrs. Evelyn Rossman; Bearsville, Wittenberg, Mrs. Merrill Reynolds; Shady, Lake Hill, Willow, Mrs. Anna Mae Ostrander.

After the meeting closed refreshments were served by Miss Florence Peper, Mrs. Ann Cousins and Mrs. Marjorie Harder.

Legion Auxiliary

The monthly meeting of Woodstock American Legion Auxiliary 1026 will be held March 5, 8 p. m. at the American Legion Hall.

Town Notes

Dr. Edmund J. Tomaselli has returned from a trip to Milwaukee where he visited his alma mater, Marquette University, and his many friends there. He also took an extensive workshop in advanced orthodontia. Dr. Tomaselli is presently doing orthodontia, as well as general practice and surgery. He is a member of the staff of the Benedictine Hospital.

Borkmann Exhibit

Elfriede Borkman is showing drawings and paintings in the window of the National Bank or Orange and Ulster Counties in Woodstock. She is represented in the collection of the Springfield Museum, Springfield, Mass.; and in many private collections (Ann Carolan, Woodstock Museum of Arts and others). She has exhibited at the Albany Institute of History and Art, the Riverside Museum, Fishkill Art Gallery, Brockton Art Association, Brockton, Mass. and is a member of the Woodstock Artists Association.

Hurley Mothers Urge Support Of Bond Issue

"Let's stand up and be counted against the overcrowded conditions at our school," stated a West Hurley mother at the regular P-TA meeting at West Hurley, Mrs. Ruth Heisman, P-TA publicity chairman reported.

Two speakers gave short talks, both impromptu, requesting the help of all parents to bring about an affirmative vote for the forthcoming Onteora Central Schools District building construction bond issue. Both speakers received loud applause from the audience, Mrs. Heisman said.

The program scheduled for the evening was Mental Health, with Dr. Edward Shea of Kingston, the school physician, as speaker. The two women spoke before Dr. Shea's presentation.

Mrs. Bagnall Speaks

The first mother was Mrs. Audrey Bagnall, a member of the Onteora Citizens steering committee. Mrs. Bagnall noted the effort being made to bring out a large vote in West Hurley. She showed the new building plans and charts indicating the surplus enrollment in all of the elementary schools.

West Hurley, with a capacity of 225 students, has a current enrollment of 353 students, Mrs. Bagnall said. Another chart showed the breakdown of cost and state aid for the construction program. One chart indicated a loss of 60 full days of instruction in one school year as the result of half-day sessions. Another chart showed the estimated tax rate for $1,000 of assessed valuation for each of the townships in the OCS district.

Mrs. Bagnall made a strong appeal in behalf of the Onteora Citizens Committee to the West Hurley parents attending the meeting. She stressed the need for personal contact with the voters to bring the facts to their neighbors. She told of the need for more public participation and asked for help in putting the bond issue over. She closed by saying: "Let's make this the success that gives our children adequate educational facilities."

Mrs. Schwartz Speaks

Mrs. Helen Schwartz, the P-TA president, stood up next and said she wanted to be counted as definitely in favor of the bond issue. She said she was speaking only as a mother who wanted the best possible education for her two children.

Mrs. Schwartz discussed her visit to the school the day before and humorously described the very crowded conditions. Besides split sessions, she said, classes are being conducted in the halls, cafeteria, kitchen, office and, yes, even in the teachers' bathroom. As Mrs. Schwartz stood up to be counted in favor of the bond issue, she asked the rest of the community to follow her example.

Reformed Church News and Notes

Divine worship is held at 11 a. m. at the Woodstock Dutch Reformed Church, the Rev. Donald Edgar Hicks, B.D., minister. Sunday school will convene at 9:30 a. m. for all ages, in the church and annex.

Adult Bible class in the Upper Room, beneath the church tower. Communicant's class with the pastor in the church sanctuary.

The Sunday sermon subject for "OUR," the beginning of a series of studies of the Lord's Prayer. A nursery is provided for small children while parents are in church. The Junior sermon theme is, "Think Big."

Church Calendar

The weekly calendar of activities follows:

United Sunday Evening Lenten services, with the Episcopal Lutheran and Methodist congregations, meeting this week at 7:30 p. m. in the Lutheran church.

Monday—Boy Scouts, 7 p. m.; Stewardship Committee in the annex, 7:30 p. m.

Tuesday—Consistory in Fellowship Hall, 7:30 p. m.

Wednesday — Church bowling league, 6:45 p. m.; Bible study in church at 8 p. m. throughout Lent, studying the biblical backgrounds of the Heidelberg Catechism, 400 years old this January past.

Thursday—Senior choir at 8 p. m. in the church.

Friday—Junior choir at 6:45 p. m.; Junior and Intermediate Christian Endeavor, 7::30 to 9 p. m.

World Day of Prayer

The World Day of Prayer was observed today, first Friday in Lent, at 2 p. m. at the church. This is a community wide function in which women from the Episcopal, Lutheran, Methodist and Reformed churches participate.

The World Day of Prayer is a world-wide project as its name indicates, promoted by the National Council of Churches and the World Council of Churches.

It is observed across the world by the women of the Christian faith, using materials developed in one or more areas of the World Church. The offerings at these services are used to help support twelve women's colleges in Africa, India, Pakistan, Japan, Korea, Hong Hong, and Taiwan, and to help toward the Migrant and Indian Ministry in this country. This World Day of Prayer Service is held in a different Church of Woodstock each year as a part of the Lenten observance.

Sees Force as Help

ROCHESTER, N.Y. (AP) —A NATO nuclear force would help, not hinder U.S. efforts to prevent a spread of nuclear weapons and know-how among many nations, says Ambassador Jacob D. Beam.

Beam, assistant director of the Arms Control and Disarmament Agency, said Thursday that under administration proposals, the North Atlantic Treaty Organization would share with the United States control over use of nuclear weapons. But, Beam said, the U.S. would not transfer control of the weapons to any NATO member.

He spoke to the Rochester Ad Club.

MASKED — A Paris couturier, aware of the hazards of driving in the country in open sports car, designed net headpiece for protection of both eyes and hairdo.

No Prospects This Year for More Aid to Localities

ALBANY, N.Y. (AP)—A state commission studying per capita aid to localities advised today against any stopgap increases and the money-starved Legislature is expected to endorse the recommendation eagerly.

The per capita aid, now totaling $100 million a year, is given to localities on the basis of population and they may use it for any governmental purpose.

Other forms of state aid are for education, welfare, highways and other specific purposes.

The State Commission on Per Capita Aid was formed last year to meet rising protests, mostly from large cities, that the program was not providing enough money. The commission's study is to determine what changes should be made.

The per capita commission is headed by Frank C. Moore, former lieutenant governor.

Cities now receive $6.75 per year for each resident under the per capita program, towns, $3.55 per resident and villages, $3.

The study commission suggested in its first report that no changes be made at present and that it be continued another year to allow it to draft a plan for complete overhaul.

Prospects for any changes this year that would mean more aid are almost non-existent. The Legislature's Republican majorities now are struggling to cut the budget submitted by Gov. Rockefeller.

To Install Bishops

PATERSON, N.J. (AP) — The installation of the new bishops in Paterson and Buffalo, N.Y., has been scheduled for May 9.

Bishop James J. Navagh will be installed as fourth bishop of Paterson in ceremonies officiated by Archbishop Thomas A. Boland, it was announced yesterday.

Francis Cardinal Spellman of New York is to preside at the installation of the 10th bishop of Buffalo, Bishop James McNulty.

Bishop McNulty's diocese, containing 873,089 Roman Catholics, is the fourth largest in the United States and is more than three times the size of the Paterson diocese.

Zone Meeting Is Attended by 150 Lions Wednesday

Approximately 150 Lions members, representing seven clubs in Zone 1 of Region 4 in District 20-0, met for dinner and a zone meeting Wednesday night at Williams Lake Hotel.

Area clubs represented included Kingston, Rondout Valley, Esopus, Saugerties, Rip Van Winkle, Catskill and Hurley, host club.

Clarence Jansen, president of the host club, presided. Dr. Stephen McGrath, zone chairman, introduced the speaker, Henry McFarland, past International director.

Speaks of Dedication

McFarland is director of the Municipality Division of the New York State Civil Service at Albany. He was deputy director of civilian personnel for the navy during World War 2.

He spoke on a Lions dedication to Lionism and said the answer lies in the six Lions Club objectives—to create and foster a spirit of generous consideration among the peoples of the world; to promote the theory and practice of the principles of good government and good citizenship; to take an active interest in the civic, social and moral welfare of the community; to unite the members in the bonds of friendship, fellowship and understanding; to provide a forum for the full and free discussion of all matters of public interest and to encourage efficiency and promote high ethical standards in business and professions.

Saying that Lions are instrumental in seeing that good things happen, the speaker quoted Edgar Guest's remark "I would rather see than hear a sermon."

The speaker stressed that world knowledge is doubling every 13 years and said "we need to study more to just keep even. If we expect to be leaders we have to keep ahead in our own communities."

The former Lions district governor of District Y in 1946 also cautioned against what people will do in a country such as Cuba. He said Communism is associated with 40 per cent of the land surface today and that 2 billion people live under its influence. "If promises are big enough," he added, "people will fall for them."

Compassion was the final emphasis by the speaker. He said the Bible has many references to Jesus Christ and His use of compassion. He stressed that compassion is different from mercy and pity.

In speaking of those Lions who have died during the year McFarland said to "think in terms of those left behind. Compassion for the widow and orphan of a former Lion. "By word and deed we show that we are with them to comfort them."

Two New Members

New members voted into the Hurley Club were Edmund R. Bower and William Ammerman.

Changing Dipper

The Big Dipper today, astronomers have discovered, is a little wider at the top than on the bottom of the cup as compared to about 50,000 B.C., when the opening was narrower than the bottom. Astronomers predict that, in 50,000 A.D., it will hardly look like a dipper any more.

James A. Garfield was the only U. S. president to die before his 50th birthday.

Rocky Appoints Four To College Board

ALBANY, N.Y. (AP) —Gov. Rockefeller today named a rabbi, a labor union executive, a businessman and a YWCA official to the Board of Trustees of Niagara County Community College.

The terms of the appointees range from two to eight years.

The appointments carry no salary.

They are:

Harry S. Jordan of Niagara Falls, president of the Niagara AFL-CIO Council. His term ends June 30, 1964.

Mrs. Walter C. Tresselt of Lewiston, secretary of the Board of Trustees of the YWCA. her term ends June 30, 1966.

Rabbi Samuel I. Porrath of Niagara Falls. His term ends June 30, 1968.

Bernard I. Raysor of Burt, manager of the Harrison Radiator Division of General Motors Corp. in Lockport. His term ends June 30, 1970.

Herkimer Blast, Fire Under Probe

ILION, N.Y. (AP)—Authorities sought today to determine the cause of an explosion and fire that tore through a three-story brick manufacturing plant in this Herkimer County community.

Two men were treated for minor burns.

The blast Thursday, smashed windows in a supermarket across the street and in homes a block away. Electric power and telephone service were cut off in the western part of Ilion and in neighboring East Frankfort and Frankfort when the fire ate through cables.

The building had been up for sale. The realtors who listed it estimated the loss at $80,000.

Ask for only
E-Z-DU
PRE-PASTED WALLPAPER

Insist on E-Z-DU because it does more for you. Choose from the latest, smartest patterns. Enjoy wallpaper that's truly washable. Hang it in a jiffy because it comes pre-pasted . . . just wet and hang! Have it for years to come because the durability's built in! See our wonderful new E-Z-DU collection now!

E-Z-DU TRIMMED & PASTED by IMPERIAL

OVER 400 PATTERNS OF WALLPAPER in stock for easy choosing... in regular and E-Z-DU designs.

SHULTS PAINT CO.
"Better Paints and Wallpapers"
37 N. Front St. 20 Dederick St.

KAPLAN'S JUVENILE DEPT.
BABY–SAFETY TABLE
adjustable to table height
Made by BILT-RITE

$25.95

Keeps baby happy and safe, eating or playing. Padded, upholstered seat adjusts to different positions. Stain resistant laminated top with chrome molding. Adjusts to various positions up to table height. Safety leg lock and safe tip-proof design—folds flat into compact unit.

FREE PARKING
• Crown St. Parking Lot
• Senate Parking Lot
• North Front Street Parking Lot
—When you shop at Kaplans'!

OPEN TONIGHT TILL 9

KAPLAN Furniture Company 66-68 North Front St.

the four magic words: VALIANT PLYMOUTH CHRYSLER IMPERIAL

• product
• performance
• service
• price

IMPERIAL • CHRYSLER • PLYMOUTH • VALIANT
BEAUMONT
BOB BEAUMONT, INC. 515 Albany Ave. Kingston
338-5330

Kingston Savings Bank Offers More Extras

* LOW-COST PROTECTION FOR VALUABLES

Safe Deposit Boxes at Kingston Savings Bank offer peace of mind at low cost, providing a safe place to protect valuable papers such as birth certificates, insurance policies, etc., as well as negotiable securities and jewelry.

Don't chance loss from fire or theft . . . not when it can cost less than a penny a day to rent a Safe Deposit Box at Kingston Savings Bank.

SAVINGS

Savings Accounts
Low-Cost Savings Bank Life Insurance

Conventional Mortgages
G.I. Mortgage Loans
F.H.A. Mortgage Loans
Home Improvement Loans
Passbook Loans

Personal-Savings Loans
Extra Banking Hours
Walk-Up Teller Window

Convenient Parking Lot
Bank-by-Mail
School Savings Accounts
College Student Loans
Traveler's Cheques
* Safe Deposit Boxes
Personal Money Orders
Christmas Clubs

All-Purpose Clubs
U. S. Savings Bonds

KINGSTON SAVINGS BANK "BANK AT THE SIGN OF THE CLOCK"
MEMBER FEDERAL DEPOSIT INSURANCE CORPORATION
Kingston SAVINGS BANK
273 WALL ST., KINGSTON, N.Y.

• *BRIDGE*

Great Unblock' Scores Seven

NORTH		1
	♠ 9 8 5	
	♥ 7 2	
	♦ 10 9 7 5 2	
	♣ A 8 5	
WEST		EAST
♠ 4		♠ A 6 3
♥ K 10 5 3		♥ 6 4
♦ A Q 8 6 4		♦ K J
♣ 10 6 3		♣ K Q J 9 7 4
	SOUTH (D)	
	♠ K Q J 10 7 2	
	♥ A Q J 9 8	
	♦ 3	
	♣ 2	

East and West vulnerable

South	West	North	East
1 ♠	Pass	1 N.T.	2 ♣
4 ♥	Dble	4 ♠	Dble
Pass	Pass	Pass	

Opening lead—♣ 3

BY OSWALD JACOBY
Written for
Newspaper Enterprise Assn.

The "Great Unblock" is strictly of modern origin among bridge classic hands. At least no one ever heard of it until about 25 years ago.

It is definitely contract bridge and there is no reason why North and South should not bid seven hearts with their fine cards.

It is also a most unusual double dummy problem in that every play made by South on a double dummy basis should also be made if he actually ran into the hand in actual play.

Once dummy's ace of clubs holds the first trick, South can make seven hearts against any combination of adverse cards. He should note that the jack of clubs and queen of spades are just window dressing and that his whole problem is to find a way to unblock the diamond suit.

In order to do this he must discard a diamond on dummy's ace of clubs. Then he comes to his own hand with a trump and ruffs a low spade. This leaves dummy with only three trumps. Back to his own hand with another trump and a ruff of the queen of spades leaves dummy with only one trump while South retains two in his own hand.

He leads a trump to his hand and discards the ace of diamonds on his last trump. Then he discards the king of diamonds on his ace of spades and has completed the great unblock.

FHA Leader Says Future Is Bright ForHomeBuilders

Fred J. Martin, New York State director for the Federal Housing Administration, outlined FHA's relationship to the building industry at a dinner meeting of the Hudson Valley Home Builders Association, Tuesday night. The meeting was held at Nick Beni's Anchor Inn, Arlington.

Sixty-four builder, banker and building supply members of the association heard Martin state that it is the primary aim of the FHA to give maximum service to the home builders and their allies. To further this aim, the FHA is in the process of installing electronic data processing equipment in order to do its job more quickly and efficiently. Martin also pointed out that there are certain advisory services that are available to builders at no cost and that many builders are not aware of these services. Included in this category is advice on land use, area planning, and architectural questions.

Martin predicted a stable future for the home builders. In support of his forecast, he cited the high rate of new family formations, the opportunity to house senior citizens, and the fact that nation-wide there are nearly 16 million below standard homes.

In order to expedite the processing of FHA applications, Martin urged that all applications be completely filled out and, in particular, proper credit information should accompany the forms.

Better coordination between the Federal Housing Administration and the Veterans' Administration is also a present aim of the FHA, Martin stated. He also predicted there would be no change in the immediate future of the present FHA interest rate of 5¼ per cent.

Sam Hankin, Poughkeepsie, president of the Hudson Valley Home Builder's Association, presided at the meeting. Elliott Weiner, Newburgh, counsel for Martin, the guest speaker.

SWEETIE PIE By Nadine Seltzer

"Congratulate me! I just made my first solo flight!"

College Theme Of Kiwanis Talk

"The Community College is here to stay—to provide the education that a student needs, wants, and deserves."

This was the theme of an address presented before the Kingston Kiwanis Club Thursday by Dr. Dale Lake, president of the Ulster County Community College.

The date of September 26 at 8 a. m. was indicated by Dr. Lake as the day and hour that Ulster County's new Community College will open its doors in the former Ulster Academy and School 2 building on West Chestnut Street—for a period estimated to encompass two years until the 1965 target date of the permanent campus and buildings for the college are achieved.

Three programs, Liberal Arts, Engineering Science, and Business, will be initially offered to students at the new college, with more programs to be offered when the need is justified. Evening programs will also be available for adults who care to pursue some particular line of study.

To Accommodate 500

Dr. Lake indicated that the college would be able to accommodate about 500 students in its temporary two-year quarters, with a faculty of 20 instructors. He indicated that to date 18 students have been accepted and about 12 teachers have in issued contracts. He also stressed that over 400 applications had been received for members of the faculty, which indicated the opportunity to choose high quality people for the teaching positions.

The admission philosophy of the new college was described by the well-known phrase "Let each become all he is capable of being," and statistics were quoted to show that by 1970 every other high school graduate would probably be attending a two-year college.

"The college is here because you want it," said Dr. Lake, who pointed out that the community college is today "the most important concept in American education."

Area Events Scheduled

(Notices of meetings, suppers and other events to be listed in this column should be sent to the City Editor, Kingston Daily Freeman as far in advance as possible.)

Today

8 p. m. — King's Knight Chess Club, Elks Club, Fair Street.

Glenerie Bridge Club, Stuyvesant Hotel.

Charles DeWitt Council, 91, JOUAM, 14 Henry Street.

8:30 p. m. — Coach House Players' production of Pleasure of His Company, George Washington School. Final performance Saturday night.

Saturday, March 2

10 a. m.—Story hour, Town of Ulster Library, Chambers School.

5 p. m.—Ham dinner, Masonic Temple, 31 Albany Avenue by Alice M. Scardefield Constellation of Junior Stars, 25 and Colonial Chapter, Order of DeMolay. Other servings at 6 and 7 p. m. Tickets available at door.

7:30 p. m. — Shokan Lodge, 491, IOOF Lodge Hall.

8 p. m. — Ladies' Auxiliary, Tillson Vol. Fire Co., Inc., public card party, Tillson Firehouse.

8:30 p. m. — Coach House Players' production of Pleasure of His Company, George Washington School.

9 p. m.—Stone Ridge Grange dance, Grange Hall, music by Hudson Valley Boys.

Sunday, March 3

2:30 p. m.—Pre-Cana Conference, St. Joseph's, Kingston. The Rev. James Lover, CSsR, speaker. Engaged couples invited.

7 p. m.—Single Young Adult, First Presbyterian Church, discussion on "What I Believe," led by the Rev. Ron Lockhorst. All single adults invited.

8:30 p. m.—Alcoholics Anonymous, Holy Cross Church hall.

Monday, March 4

9 a. m.—Rummage sale, Sisterhood Temple Emanuel at Temple, until 5.

6:45 p. m. Ulster Kiwanis Club, Aiello's Restaurant, East Chester Street by-pass.

7:30 p. m.—Golden Age Club, YWCA, 209 Clinton Avenue.

7:45 p. m.—Ulster County Chorus, Woodstock School.

8 p. m.—East Kingston Fire Co., firehouse.

Veterans of World War 1 of U.S.A. and Ladies' Auxiliary, VFW Home, 552 Delaware Avenue.

St. Remy Fire Co. Auxiliary, firehall.

Lake Katrine Grange, 1065, Grange Hall.

St. Mary's Altar-Rosary Society, school hall.

White Eagle Benevolent Society, White Eagle Hall, Delaware Avenue.

8:15 p. m.—Ladies' Auxiliary of Elks, BPO Elks 550, lodge hall, Fair Street, John Ponsen, chairman of National Security Seminar, speaker.

8:30 p. m.—Kingston Chapter Hadassah board, at home of Mrs. Sidney Treinkman, 44 Northfield Street.

Tuesday, March 5

9 a. m.—Rummage sale, Sisterhood Temple Emanuel at Temple, until 5.

10 a. m. — Hurley cancer sewing project, Hurley Fire Hall.

12 noon — Kingston Lions Club, Gov. Clinton Hotel.

1:30 p. m. — Wiltwyck Unit, Home Extension Service, 408 Broadway.

2 p. m.—Missionary Circle, Women's Organization of Rondout Presbyterian Church, home of Mrs. Charles Terwilliger, 319 Broadway.

6:30 p. m. — Saugerties Rotary Club, Stonewall Hotel, Barclay Heights.

7 p. m.—Single Young Adults, Old Dutch Church, film, Rim of Tomorrow. Speaker, James Myungju of Seoul, Korea. All single young adults invited.

7:30 p. m. — Common Council meeting, Council Chambers, City Hall.

Ladies' Aid, Missionary Societies, Ponckhockie Congregational Church, home of Mrs. Burdette R. Tuttle, 16 Ponckhockie Street.

8 p. m. — Bloomington Fire Co., firehouse.

Mt. Marion-Ruby Ladies' Fire Auxiliary, Ruby Firehouse.

Lomontville Fire Auxiliary and Co., firehouse.

Glenerie Bridge Club, Stuyvesant Hotel.

Prospective Sweet Adelines, barbershop harmony, Lake Katrine School.

Wednesday, March 6

9 a. m.—Rummage sale, Sisterhood of Temple Emanuel at Temple until 5.

12 noon — Kingston Rotary Club, Gov. Clinton Hotel.

5:45 p. m.—Business, Professional Club, YWCA, 209 Clinton Avenue.

7 p. m.—Midweek service of Bible study, prayer, Christian and Missionary Alliance.

7:30 p. m.—Lyrie Choristers, George Washington School.

8 p. m.—Ulster County Young Republican Club, Hoppey's Restaurant. King Tones, barbershop quartet, to entertain.

School 7 P-TA, talk by Dr. Norman Schwartz, principal of J. Watson Bailey Junior High.

Saugerties Council, 4536, K of C, Council Home, Barclay Heights.

American Legion Post, 1512, Marbletown, Legion Hall, Stone Ridge.

Kingston Chapter, SPEBSQSA, Inc., Elks Club, Fair Street.

Aretas Lodge, 172, IOOF, Odd Fellows.

8:30 p. m.—Benedictine Hospital Alumnae, nurses home, program on Planting for Spring.

Highest Court Is Asked to Favor Big Trade Center

ALANY, N.Y. (AP) — The state's highest court had before it today a request that it uphold the constitutionality of a law permitting the Port of New York Authority to take over the Hudson Tubes and construct a world trade center.

The authority and the states of New York and New Jersey asked the Court of Appeals Thursday to reverse a ruling by the New York State Supreme Court's Appellate Division that declared the law unconstitutional.

The court reserved decision.

The law was passed by New York and New Jersey last year.

The Appellate Division, ruling on an appeal by businessmen who would be displaced by the trade center, held that condemnation powers granted the Authority were too broad.

The businessmen, organized as the Downtown West Small Business Survival Committee, charged that the trade center is to be used for private commercial enterprises and that it is unconstitutional to condemn property for that purpose.

LEGAL NOTICES

NOTICE TO BIDDERS

Sealed bids will be received by the County Superintendent of Highways at his office, 25 South Manor Avenue, Kingston, New York, until 9:30 A. M., on the 8th day of March 1963, for the furnishing to the County of Ulster Department of Highways.

Two Motor Driven Two-Way Sweepers

Detailed specifications may be obtained upon application to the above office.

Bids must be submitted in sealed envelopes and be plainly marked as to the contents therein.

Vendor's attention is hereby called to the provisions of Section 103-a of the General Municipal Law.

The County Superintendent of Highways reserves the right to reject any or all bids.

March 1, 1963.

ROLAND H. GREEN
County Superintendent

LEGAL NOTICES

NOTICE OF SALE
STATE OF NEW YORK SUPREME COURT: COUNTY OF ULSTER

ULSTER COUNTY SAVINGS INSTITUTION,
Plaintiff,
— against —
KINGSTON MODERN HOME SUPPLY CO., INC., EDWARD SEYMOUR, NEW YORK STATE TAX COMMISSION, UMHAY LUMBER CO., ISLAND DOCK LUMBER, INC.,
Defendants.

In pursuance of a judgment of foreclosure and sale duly made and entered in the above entitled action and bearing date the 15th day of February 1963, I, the undersigned Referee in said judgment named, will sell at public auction at the front door of the Ulster County Court House on Wall Street in the City of Kingston, County of Ulster and State of New York, on the 19th day of March, 1963, at 12:00 o'clock noon of that day, the premises directed by said judgment to be sold and therein described as Parcel A. In the event that such sale shall be insufficient to discharge the mortgage debt, expenses of the sale and costs of this action, then, I the undersigned Referee shall sell the parcel of the mortgaged premises hereinafter described as Parcel B. In the event that such sale shall be insufficient to discharge the mortgage debt, expenses of the sale and costs of this action, then, I the undersigned Referee will sell the parcel of the mortgaged premises hereinafter described as Parcel C, said parcels being described as follows:

PARCEL A

ALL THAT CERTAIN PLOT, PIECE OR PARCEL OF LAND, with the buildings and improvements thereon erected, situate, lying and being in the City of Kingston, Ulster County, New York, being Lot No. 284 as indicated on map of lands conveyed to Schuyler C. Schultz by William R. Ten Broeck, made by J. D. Loughran, C.E. dated July 27, 1929 and filed in the office of the Clerk of the County of Ulster as Map No. 801, bounded and described as follows:

BEGINNING at a point on the westerly side of Roosevelt Avenue distant 254.68 feet northerly from the intersection formed by the northerly side of Albany Avenue with the westerly side of said Roosevelt Avenue, said point being also the intersection formed by the westerly line of Roosevelt Avenue with the northerly line of Manor Place, and runs thence along said Manor Place South 50° 47' East 110.02 feet to the lands of William R. Ten Broeck, thence along lands of said William R. Ten Broeck North 28° 13' West 63.99 feet to the southerly line of Lot No. 285, thence northeasterly and at right angles with said Ten Broeck's lands and along the southerly line of Lot No. 285, 105 feet to the westerly side of Roosevelt Avenue, thence along the westerly side of Roosevelt Avenue, South 28° 13' East 43 feet to the point and place of beginning.

SUBJECT to restrictions contained in a deed to Schuyler C. Schultz by William R. Ten Broeck, by deed dated July 6, 1926 and recorded in Ulster County Clerk's Office in Book No. 518 of Deeds at page 326

PARCEL B

ALL THAT TRACT OR PARCEL OF LAND situate in the Town of Ulster, County of Ulster, and State of New York, being all of Lot No. 188 and the northerly 20 feet of Lot 187 on a map or plan of Foxhall Manor, dated July 16, 1921, made by Ernest W. Branch, C.E. and filed in the Office of the Clerk of the County of Ulster as Map No. 620 and more particularly described as follows:

BEGINNING at a point on the northwesterly side of Savoy Street at a point 63.07 feet southwesterly from the corner formed by the intersection of northwesterly side of Savoy Street with the southerly side of Hinsdale Street and running thence northwesterly along the division line between Lots 188 x 189 on said map 118.45 feet to a point on the easterly bounds of property now or formerly Alice Kiersted; thence South along said easterly bounds of Kiersted as shown on said map 50.07 feet to a point; thence in a general easterly direction and parallel to the division line between Lots 186 and 187 a distance of 121.68 feet to a point on the westerly side of said Savoy Street in a northerly direction 50 feet to the point and place of beginning.

PARCEL C

BEGINNING at a point on the northwesterly side of Savoy Street at a point 113.07 feet southwesterly from the corner formed by the intersection of the northwesterly side of Savoy Street with the southerly side of Hinsdale Street and running thence northwesterly and parallel to the division line between Lots 186 and 187 a distance of 121.68 feet to a point on the easterly bounds of property now or formerly Alice Kiersted as shown on said map; thence South along said easterly bounds of Kiersted 50.07 feet to a point; thence in a general easterly direction and parallel to the division line between Lots 185 and 186 a distance of 123.30 feet to a point on the westerly side of Savoy Street; thence along the westerly side of said Savoy Street in a northerly direction 50 feet to the point and place of beginning.

Dated: February 19, 1963.

RICHARD W. GRIGGS, Referee

HOWARD C. ST. JOHN
Attorney for Plaintiff
Office & P. O. Address
280 Wall Street
Kingston, New York

SHERWOOD E. DAVIS
Attorney for Defendants
Kingston Modern Home Supply Co., Inc. & Edward Seymour
Office & P. O. Address
12 John Street
Kingston, New York

HARRY GOLD
Attorney for Defendant
Island Dock Lumber, Inc.
Office & P. O. Address
243 Wall Street
Kingston, New York

LOUIS J. LEFKOWITZ
Attorney for Defendant
New York State Tax Commission
Office & P. O. Address
Albany 1, New York

LEGAL NOTICES

CITY OF NEW YORK
DEPARTMENT OF WATER SUPPLY, GAS & ELECTRICITY

SEALED BIDS WILL BE RECEIVED BY the Commissioner of Water Supply, Gas & Electricity, at Room 2351 Municipal Building, Centre & Chambers Street, New York 7, New York, until 10:30 a. m. on Friday, March 8, 1963, as follows.

(1) FOR FURNISHING ALL LABOR AND MATERIAL NECESSARY AND REQUIRED FOR: FURNISHING AND INSTALLING PLUMBING AND HEATING AT THE PINE HILL SEWAGE DISPOSAL PLANT, VILLAGE OF PINE HILL, ULSTER COUNTY, N. Y.

(2) FOR FURNISHING ALL LABOR AND MATERIAL NECESSARY AND REQUIRED FOR: INSTALLING NEW ELECTRIC SERVICE AND EQUIPMENT AT THE DISPOSAL PLANT, VILLAGE OF PINE HILL, ULSTER COUNTY, N. Y.

Separate bids are to be submitted for each of the above contracts: Deposit for contract ducuments is $2.00 for EACH.

Plans, Specifications, Bid and Contract Forms may be obtained at Room 2351, Municipal Building, Centre and Chambers Streets, N. Y. 7, N. Y. upon payment of a deposit in cash or by certified check (drawn to the order of the Comptroller, City of New York) in the amount specified above.

Deposits will be refunded to bidders only for one set of plans, if returned to the above location. If mailed, bidders must pay mailing cost by enclosing U. S. Postage Stamps as follows: Contract I. $.55, Contract II. $.55.

THE PEOPLE OF THE STATE OF NEW YORK, BY THE GRACE OF GOD FREE AND INDEPENDENT,

TO—

LOUIS K. LEFKOWITZ, Attorney General, State of New York, and to all the heirs at law, next of kin, devisees, legatees, distributees, grantees, assignees, creditors, lienors, trustees, executors, administrators, or successors in interest of JAMES FINKEN, deceased, as well as the respective heirs at law, next of kin, devisees, legatees, distributees, grantees, assignees, lienors, trustees, executors, administrators or successors in interest of the aforesaid classes of persons if they or any of them be dead and their respective husbands, wives, or widows, if any, all of whom and whose names and places of residence are unknown to petitioner.

GREETING:

YOU AND EACH OF YOU ARE HEREBY CITED TO SHOW CAUSE at a Surrogate's Court to be held in and for the County of Ulster at the Surrogate's Office in the City of Kingston, N. Y., on the 25th day of March, 1963, at 9:30 o'clock in the forenoon of that day, why a certain instrument in writing, dated July 28, 1962 relating to both real and personal estate, presented to said Surrogate's Court, should not be proved, admitted to probate and recorded as the last Will and Testament of JAMES FINKEN, late of the Town of Saugerties, Ulster County, deceased, upon the petition of JAMES J. HASSON, JR., of the County of Richmond, the Executor named therein.

IN TESTIMONY WHEREOF, We have caused the seal of said Surrogate's Court to be hereunto affixed.

WITNESS, Hon. FRANCIS X. TUCKER, Surrogate of our said County of Ulster, at Kingston, N. Y., this 8th day of February 1963.

[L. S.]

s/ MATTHEW A. WEISHAUPT JR.
Clerk of the Surrogate's Court

JAMES J. HASSON JR.
Attorney for Petitioner
30 Bay Street
Staten Is. (1) N. Y.

INVITATIONS TO BIDDERS

Sealed proposals will be received by the Commissioners of the Board of Public Works of the City of Kingston, at its office in the City Hall, 408 Broadway, Kingston, New York until 2 P. M. April 3, 1963 at which time and place they will be publicly opened and read.

Proposals are invited on Contract No. 68 for Additions and Alterations to the Sewage Treatment Plant and the Rondout Interceptor Sewer and for the Construction of the Ponckhockie Interceptor Sewer.

The Information for Bidders, Form of Bid, Form of Contract, Plans and Specifications may be examined at the office of the City Engineer at City Hall in the City of Kingston or at the office of Brinnier and Larios, Professional Engineers, 79 St. James Street, Kingston, New York, and copies thereof obtained upon the payment of $35.00 for each set. Any bidder upon returning such set promptly and in good condition will be refunded his payment, and any non-bidder upon so returning such set will be refunded $17.50.

Each proposal must be accompanied by a certified or cashier's check in the amount of (10%) 10 per cent of the total amount bid which will be returnable upon the non-acceptance of a bid or the execution of the contract. No bids may be withdrawn for a period of forty-five (45) days after the date set for the opening of the bids.

The Commissioners expressly reserve the right to waive any informalities in or to accept any bid, or to reject any and all bids, or to award on any or all items, as the interest of the City of Kingston may appear to require.

Attention is also directed to the fact that the Contractor will be governed by Section 220 of the Labor Law as amended relating to hours of labor, prevailing rate of wage, also schedule of minimum wages to be paid workmen, laborers, and mechanics as designated by the Industrial Commissioner to be paid laborers employed in the performance of the contract, either by the Contractor, or Sub-Contractors; also 220A and 220B of the Labor Law as amended in relation to the payment of wages earned by employees upon public works.

By order of the Board of Public Works, City of Kingston.

A. FOSTER WINFIELD
Administrative Assistant

Dated: March 1, 1963.

LEGAL NOTICES

NOTICE OF SALE
STATE OF NEW YORK COUNTY COURT: ULSTER COUNTY

FIRST FEDERAL SAVINGS AND LOAN ASSOCIATION OF KINGSTON, (formerly HOME-SEEKERS' SAVINGS AND LOAN ASSOCIATION OF KINGSTON, N. Y.),
Plaintiff,
— against —
THOMAS FAULKNER, JOSIE JACKSON a/k/a ROSA FAULKNER, STATE BANK OF ALBANY, and WALTER DAVENPORT SONS, INC.,
Defendants.

IN PURSUANCE of a Judgment of Foreclosure and Sale duly granted in the above entitled action and entered in the Ulster County Clerk's Office on the 13th day of February, 1963, I, JOHN WILKIE, the undersigned, Referee in said judgment named, will sell at public auction at the front door of the Court House at 285 Wall Street in the City of Kingston, County of Ulster, New York, on the 11th day of March, 1963, at 11:30 o'clock in the forenoon, the premises described in said judgment as follows, viz:—

ALL THAT TRACT OR PARCEL OF LAND, situate in the City of Kingston, County of Ulster and State of New York, bounded and described as follows:

Beginning at a point formed by the intersection of the northerly side of Pierpont Street and the westerly side of Ann Street, thence running in a westerly direction along the northerly side of Pierpont Street for a distance of fifty feet: thence running in a northerly direction for a distance of fifty feet; thence running in an easterly direction for a distance of fifty feet to the westerly side of Ann Street; thence running in a southerly direction along the westerly side of Ann Street for a distance of fifty feet to the corner formed by the intersection of the westerly side of Ann Street and the northerly side of Pierpont Street, the point and place of beginning.

Being the same premises conveyed by Elizabeth Sass, widow, to Thomas Faulkner by deed dated October 25, 1946 and recorded in the Ulster County Clerk's Office with this mortgage to secure part of the purchase money.

Dated at the City of Kingston, New York, this 13th day of February, 1963.

JOHN WILKIE
Referee

JOHN B. STERLEY, ESQ.
Plaintiff's Attorney
Office and P. O. Address
233 Fair Street
Kingston, New York

NOTICE OF SALE
STATE OF NEW YORK COUNTY COURT: ULSTER COUNTY.

FIRST FEDERAL SAVINGS AND LOAN ASSOCIATION OF KINGSTON, (formerly HOME-SEEKERS' SAVINGS AND LOAN ASSOCIATION OF KINGSTON, N. Y.)
Plaintiff,
— against —
CHARLES MAURICE DAMMIER a/k/a CHARLES DAMMIER, JR., EMMA M. DAMMIER, and A.R.C. CORP.,
Defendants.

IN PURSUANCE of a Judgment of Foreclosure and Sale duly granted in the above entitled action and entered in the Ulster County Clerk's Office on the 11th day of February, 1963, I, MATTHEW A. WEISHAUPT, JR., the undersigned, Referee in said judgment named, will sell at public auction at the front door of the Court House at 285 Wall Street in the City of Kingston, County of Ulster, New York, on the 7th day of March, 1963, at 11:30 o'clock in the forenoon, the premises described in said judgment as follows, viz:—

ALL THAT CERTAIN LOT OF LAND situate, lying and being in the Town (now City of Kingston) of Kingston aforesaid, and bounded as follows:

BEGINNING at a point on the westerly side of Pine Street distant one hundred feet from the southerly side of Greenkill Avenue and runs thence southerly along Pine Street thirty feet then at right angles with Pine Street along the fence as it now stands one hundred and sixty four feet to the bounds of lots 63 - - 64 on Fair Street, then along said lot number sixty-three thirty feet, thence parallel with the second course one hundred and sixty four feet to the place of beginning.

Being thirty feet front and rear and one hundred sixty-four feet deep and corresponding with lot number sixty three on Fair Street on a map of the Steinbrennen property on file in the Ulster County Clerk's Office.

Being the same premises conveyed by Louis Blass and Mae Blass, his wife, to Charles Maurice Dammier and Emma M. Dammier, his wife, by deed dated December 28th, 1955, and recorded simultaneously with this mortgage which is given to secure a part of the purchase price.

Dated at the City of Kingston, New York, this 11th day of February, 1963.

MATTHEW A. WEISHAUPT, JR.
Referee.

JOHN B. STERLEY, ESQ.
Plaintiff's Attorney
Office and P. O. Address
233 Fair Street
Kingston, New York.

LEGAL NOTICES

NOTICE OF SALE

The Board of Education of the City School District of the City of Kingston, New York offers for sale and solicits sealed bids for the following piece of equipment:

One (1) Ritter Dental Chair with Cabinet, lamp, air compressors and all other accessories including a General Electric X-Ray Unit.

Equipment is in good operating order and may be seen at School #8, Franklin St., Kingston, New York during working hours. Sealed bids to be submitted to the Board of Education Business Office, 67 Wall Street, Kingston, New York on or before Friday, March 8, 1963 at 11:00 A. M. at which time they will be publicly opened. All bids must be clearly marked on the outside envelope "DENTAL CHAIR BID."

Equipment to be sold as is and no warranty is made as to its condition.

The school district reserves the right to refuse any bid not considered in its best interest.

Signed: RICHARD V. ROTH
Business Manager

NOTICE OF SALE
STATE OF NEW YORK COUNTY COURT: ULSTER COUNTY

FIRST FEDERAL SAVINGS AND LOAN ASSOCIATION OF KINGSTON,
Plaintiff,
— against —
CORA ROYCE a/k/a CORA M. ROYCE, CENTRAL HUDSON GAS & ELECTRIC CORP., JAMES McELRATH d/b/a B. & M. WINDOW CO., JOHN G. WEBSTER and NANCY WEBSTER, his wife,
Defendants.

IN PURSUANCE of a Judgment of Foreclosure and Sale duly granted in the above entitled action and entered in the Ulster County Clerk's Office on the 28th day of February, 1963, I, HOWARD C. ST. JOHN, the undersigned, Referee in said judgment named, will sell at public auction at the front door of the Court House at 285 Wall Street in the City of Kingston, County of Ulster, New York, on the 17th day of April, 1963, at 11:30 o'clock in the forenoon, the premises described in said judgment as follows, viz:—

ALL THAT TRACT, PIECE OR PARCEL OF LAND, situate in the Town of Marbletown, County of Ulster and State of New York, more particularly bounded and described as follows:

BEGINNING at a point on the southwesterly street line of Alan Street, said point being 181.41 feet from the intersection of the southerly side of Ricky Road and the southwesterly side of said Alan Street; thence from said point and place of beginning along the southwesterly street line of said Alan Street south 34 degrees 44 minutes east 150.00 feet to a point; thence south 55 degrees 16 minutes west 150.00 feet to a point; thence north 34 degrees 44 minutes west 93.02 feet to a point; thence north 34 degrees 28 minutes east 160.46 feet to the point and place of beginning.

It being the intention to convey herein all of lot No. 32 as shown on the map of subdivision of Rondout Valley Village, Section 2, as prepared by A. S. Brinnier, P. E., and filed in the Ulster County Clerk's Office on the 23rd day of November, 1960 as Map No. 2101.

Excepting and reserving to the party of the first part streets and roads abutting the above described premises for the purposes of dedicating the same to the Town of Marbletown, but granting to the grantees herein the right to use the same for purposes of ingress and egress.

Excepting and reserving therefrom so much as the New York Telephone Company may have to lay underground cable lines along the northerly boundary of the lot sought to be herein conveyed.

Subject to the protective covenants and deed restrictions for said subdivision, dated the 11th day of September, 1959 and recorded on the 11th day of September, 1959, in the Ulster County Clerk's Office in Liber 1075 of Deeds at page 177. Said protective covenants and deed restrictions are made a part of this instrument as if set forth herein at length.

Being the same premises conveyed by Three Cousins Corporation to Kosonen and Gazlay, Inc. by deed dated January 31, 1961 and to be recorded in the Ulster County Clerk's Office simultaneously with this mortgage.

Dated at the City of Kingston, New York, this 28th day of February, 1963.

HOWARD C. ST. JOHN
Referee

JOHN B. STERLEY, ESQ.
Plaintiff's Attorney
Office and P. O. Address
233 Fair Street
Kingston, New York

Wallace's
Ulster Shopping Plaza, Albany Ave. Ext.

shop 10 am 'til 9 pm Friday

plenty of free parking

meet Miss Grace Victor
Perma-lift stylist
in our corset salon
Saturday, March 2nd

She'll be here to help you select the foundations that are just right for you.

try on Perma-lift self-fitting bras that conform to your exact cup size

There are bras—and then there's Perma-lift Self-fitting Bras. The bras that conform to your bustline—take themselves in or let themselves out to fit your exact cup measurement.

Perma-lifts are the bras that don't ask you to fit them—they fit you (both sides of you) without a tuck or a pucker.

a. Wash'n wear white cotton self-fitting bra in A cup 32-36; B and C cups 32-38. 2.50

b. Longline self-fitting bra in wash'n wear white cotton with acetate-rubber-dacron polyester elastic. A cup 32 to 36; B and C cups 32-38. 5.00

you don't need cash to buy right now, if you CHARGE IT

Hollywood News

Lloyd Readying Second Film With Customary Care

By BOB THOMAS
AP Movie-Television Writer

HOLLYWOOD (AP) — Having shown movie audiences his "World of Comedy," Harold Lloyd is now getting ready to display his "Funny Side of Life."

That's the title he has chosen for the second release of his laugh-making craft to a new generation. He is now assembling it with his customary care.

In No Hurry

"I'm in no hurry," he said at his rambling Mediterranean mansion. "If I've waited this long, I can wait a little longer until I think it's right."

Like his contemporary, Charlie Chaplin, Lloyd was a perfectionist in the making of his films. They were skillfully prepared, reflecting the collective efforts of Hollywood's best gag men.

Knowing intimately the delicate nature of comedy, Lloyd carefully tested his films before their release. He previewed them many times and went back for retakes to heighten the laughs and eliminate dull spots. He took the same care when he prepared "World of Comedy." The result: An international hit.

"I just got back from Tokyo, where it was an amazing success," he remarked. "I found out that when my silent films played there, an actor recited all the parts, even the ladies.

Based on '25 Comedy

"When I went there this time, they had found the actor who used to do that and were going to have him talk the lines again. I didn't think it was such a good idea, but the people there urged me not to make a judgment until I saw him do it. Well, it came off just fine."

While the first film was a collection of many of his shorts and features, the new one will be largely based on "The Freshman," his great collegiate comedy of 1925. There will be a 20-25 minute introduction depicting various characters Lloyd has played.

"It will be an experiment to see if the new generation will go for a complete feature," he said. "If they do, I could go on and on. I've got some great features—'Grandma's Boy,' 'The Kid Brother,' 'Safety Last,' etc."

Glancing Over TV

Linkletter View: New Show Will Thrive With Time

By CYNTHIA LOWRY
AP Television-Radio Writer

NEW YORK (AP)—Life in the television boiler factory would be more pleasant if the audience could see the eighth show instead of the first of a new series. But Art Linkletter is neither dismayed nor downhearted when that first show doesn't come off as well as he hoped.

"After 30 years in broadcasting," says the busy veteran of thousands of afternoon and evening shows, "I still don't know how to start a new show except to begin —in front of God and the television audience."

Linkletter's new evening show on NBC kicked off recently with what might charitably be called mixed critical notices. But sing no sad songs for this enthusiastic, pleasant man.

"I've been doing 'House Party' for 18 years, 52 weeks a year," he continued, stabbing at a melon slice in his luncheon fruit salad. "I can walk in, nod to one man or another, and get ahead with the show. Everybody knows what to do and how to do it? We've been together that long.

"But when you start a new show, it means assembling a new crew and learning how to work together—that's why they have so much trouble with specials.

He grinned, shrugged and remarked: "It will all straighten itself out, given a little time."

Linkletter, an old pro, has done so well over the years, and invested his earnings so wisely and widely, that today he is financially independent—very rich, to put it baldly.

Among other things, he owns a 700,000-acre sheep ranch in Australia, 7,000 square miles in the oil country of Argentina, a chain of 200 dancing schools in the United States, an airport in Arizona, and is building three subdivisions in Southern California, including a trailer park for older people.

He also has a wife, with whom he enjoys traveling, and five children—four of whom are still at home.

He is, in a word, a happy, busy, successful man.

Recommended weekend viewing:

Sunday: "The Labyrinth," NBC, 2-3 p.m. (Eastern Standard Time) —Premier of Gian Carlo Menotti's new surrealistic opera; "Franco Spain," CBS, 6-6:30—first of a two part "20th Century" series including an interview with the 71-year old generalissimo; "A Country Called Europe," NBC, 10-11—documentary on the Common Market.

Esopus Assessors to Meet

The Town of Esopus Board of Assessors will meet at the St. Remy Firehouse Saturday, March 2 from 9 a. m. to 12 noon to talk with people of that area about assessments and allied matters. On the following Saturday, March 9, they will be at the Connelly Firehouse from 9 a. m. to 12 noon. On Friday, March 8, the board of assessors will be at the assessors office, town building, Port Ewen from 7 to 9 p. m.

shop 10 am 'til 9 pm Friday • plenty of parking

it's Wallace's
Ulster Shopping Plaza, Albany Ave. Ext.

for a fashion spring . . .

licorice and white

captures the very essence of spring's light airy feeling . . .

G. Howard Hodge combines and manipulates black and white with a brand new chic for hats that make a costume of a simple outfit. Hats sketched from this unusual group: a. 16.98 b. 25.00

c. Pierre du Jacques coat designed in Spain. Frosted white boucle wool with licorice black buttons and low black patent belt. Sizes 7 to 15. 49.95

d. Licorice black laminated rayon crepe sleeveless tunic buttons over a high roll collared sheath dress of white and black print acetate-rayon surrah. Tunic and dress are fashion assets paired or used separately. Sizes 7 to 15. 22.98

e. New 7/8 tunic suit with demi-fit flare jacket that snaps closed on one side for a smooth line. Slim skirt. White, airy wool in sizes 8 to 16. 59.98

f. Young, exciting, elegant black and white print triacetate surrah sleeveless sheath with low square neckline in back. Detachable back-buttoned black rayon crepe panel cape is lined in matching print. Sizes 10 to 16. 29.98

g. Pierre du Jacques demi-fit white boucle coat designed in Spain. Subtly seamed and curved, with front black leather tie belt. Sizes 7 to 15. 49.98

h. New Empire laminated rayon crepe black coat over a slim dress with Arnel tri-acetate crepe print bodice and black rayon crepe skirt. Sizes 10 to 18. 29.98

i. Gleaming black vinyl patent handbags in new spring shapes. Matching or gold tone accents in frames and clasps. 7.98*

j. Glittering, frosty aurora crystal 5 strand necklaces. crystal earrings and bracelets 3.00* each 12.00*

k. Grandoe hand washable, imported kid PK sewn gloves in white or black, sizes 6 to 8. 8-button length 11.98, shorty 6.98.

l. Socialites black patent leather "Amore" by Red Cross Shoe**. Smart mid heel. 14.99

m. Socialites Versailles by Red Cross Shoe** in black nylon mesh with slim high heel. 13.99

matching handbag 9.99*

**this product has no connection whatever with the American National Red Cross
*Plus Tax

you don't need cash to buy right now, if you CHARGE IT

Ward Company

Schaffner, owner of a parcel where four houses are presently located; Dominick, Salvatore, Concetta, Joseph and Thomas Donato, where a drive-in restaurant, motel and another building are situated; and Jules Miron, president of the Miron Building Products Co., Inc., owner of a parcel where a golf course formerly was located.

An Amoco service station, located on the corner opposite Shoe Giant would not be affected by the purchase, it was disclosed.

Climaxes Rumors

Attorney Lloyd LeFevre represented Schaffner in the negotiations. The Donatos were represented by Louis A. DiDonna. Attorney Howard St. John represented Montgomery Ward.

The transaction, which climaxes a series of rumors ranging from abandonment of MW operations locally to their relocation outside the city, received comment from official sources and echoed the suspicion that the rumors had basis in fact.

Move "Anticipated"

According to construction reporting services, the nationally-[illegible] retail-catalog store planned a $650,000 store and [illegible]house facility on Route 9W and would abandon its present location when its lease on the Gorman property at North Front and Wall Streets expired.

Reports by the construction reporting services, which supply information on current business changes and construction, indicated that the 9W program was under consideration by the firm's regional office last fall. The Abbott-Merkt & Company of New York City was identified as the architect and engineers planning the relocation project.

Last fall, Mayor Schwenk appealed in writing to K. A. Brooks, regional general manager of MW in New York City, to retain the store's operation at the North Front Street location, describing it as the "keystone to our Uptown shopping district.

"If you were to cease operations at this location," the mayor wrote, "the future of this high tax-producing sector of our city would be jeopardized, with adverse effects on all of the residential property owners of the city."

More on Comments

In a statement issued today, Schwenk said:

"I'm very sorry to hear that they're moving. I think they'll regret the move, in my opinion.

"I believe that the Uptown shopping district is going to grow, and that the future looks brighter for that section at present."

Meetings Held

Supervisor Banyo told The Freeman:

"The town board and I have been consulting with the architectural firm and engineers from Montgomery Ward since about last October relative to possible relocation of the firm in the Town of Ulster."

"'Our last meeting was on Tuesday, February 5, with Abbott & Merkt & Co., with Howard St. John (representing the purchaser) and engineers of the Town of Ulster, J. Kenneth Fraser and Associates, and Town Attorney Lloyd LeFever.

"We came away from the meeting quite assured that the eventual location would take place before the month would end."

New Tax Source

"As supervisor, I welcome the [illegible]ery Ward to locate in the Town of Ulster [illegible] our growing [illegible] m sure that it will be an asset to us in offering to the shopping public another new and modern store in our township."

Supervisor Banyo said that the relocation of the firm would be a contributing factor to the township's tax sources.

U.S. Noticeon

tion, the Navy said, none of these conditions would apply.

They did not make similar explanations for the flights over the Kitty Hawk in the North Pacific between Jan. 27 and Feb. 3, over the Enterprise in the North Atlantic on Feb. 12 and 13, and the Princeton in the North Pacific between Feb. 13 and 16.

McNamara replied with a terse "no" when asked whether there has been any Soviet reconnaissance over North America.

"None of the Soviet aircraft showed hostile intent," McNamara said of the four heavy "Bear" aircraft which came in over the Forrestal in two waves.

The defense secretary said the four-engine, swept-wing Soviet planes were intercepted and tailed by U.S. Air Force jet fighters as they passed east of Iceland.

They were not challenged or attacked because they were reconnaissance versions, not rigged as bomb carriers, McNamara said.

Knowledgeable sources said the Soviet planes traveled about 3,500 miles each way to reach the Forrestal.

McNamara said this country does not intend to ask the Soviet government why it engages in these overflights.

The incidents occurred in international waters, he observed, and "the Soviet aircraft had a legal right to be in the air over those waters."

Weight Tests Are

noted, "see to it that correct weghts and measures are observed under the law."

Cheating with scales and measures in ancient times, could result in such drastic punishment as drowning. It is no longer so drastic, "but if packages are not up to the labeled quantities, the product is ordered 'off sale' with warning to the merchant." Scales are systematically tested for accuracy, and over-all, if investigation shows shortages and incorrect scales or other devices are wilful, prosecution with fines and possible criminal penalties may be involved."

CONGRATULATED—Juan Bosch (left) is embraced by Vice President Lyndon B. Johnson after Bosch was sworn in as the Dominican Republic's first constitutional President in 34 years in Santo Domingo. (NEA Radio-Telephoto)

Chance to End

Cuban crisis that he was willing to have on-site inspection of the removal of Soviet missiles and bombers from Cuba and a change in his position on that issue of the test ban negotiations had been expected.

Another View

One other fact of basic importance in Washington's view entered into the calculation of American officials. This was—and is—that with France already in the process of becoming a nuclear power it was only a question of time and probably not a very long time until Red China would explode a nuclear device and introduce a wholly new and dangerous element into the world power balance.

It has therefore seemed to officials here that the period between the ending of the Cuban crisis and the further spread of nuclear weapons — a restless period marked also by wide-open splits in both the Communist and Western camps—offered an unusually hopeful prospect for progress toward a disarmament breakthrough.

Far Apart Again

In mid-January there seemed to be no doubt that the United States and Britain on one hand and the Soviet Union on the other were closer to agreement on a nuclear test ban treaty with inspection safeguards than they had been at anytime in the past. Today they seemed to be as far apart as ever.

The deadlock has developed, as the dispute now stands, over the difference between Khrushchev's two or three inspections a year and the eight or 10 which Kennedy has asked with an indication that he would reduce the number if other inspection problems were solved at the same time.

Nikita Slams Door

In a speech in Moscow Wednesday, Khrushchev slammed the door on any new concessions from his side, saying "nothing else can be expected from us."

His statement came as no surprise because in talks in this country in late January and more recently at the 17-nation disarmament conference in Geneva his representatives had taken the same line.

Their unyielding stand was initially a surprise and disappointment to U.S. officials, however, because they had thought that his December policy reversal was the opening play in a new round of negotiations which Khrushchev himself wanted to be successful.

In Geneva last month, Hubert H. Humphrey, assistant Senate Democratic leader, said the negotiators should be close to agreement by April or the opportunity which he then thought existed for nailing down a test ban might well be lost.

Should Know by Spring

At a news conference on Jan. 24 President Kennedy said he did not agree with the deadline concept but the world should know by spring whether an agreement could be reached.

In a few quick sentences Kennedy then went on to sketch both the basis of his policy for persisting in negotiations no matter how desperate the prospect and the problems which he foresees at home as well as in the discussion with the Soviet Union.

"We have been on this (seeking disarmament) for 15 years," he said. "I must say that a good many people are opposed to this effort which is being directed by Mr. (William C.) Foster in Geneva, and quite obviously it is a matter which we should approach with a good deal of care. But the alternative, if we fail, of increasing the number of nuclear powers around the world over the next 5, 10, 15, or 20 years is so dangerous (it) keeps me committed to the effort of trying to get a test ban treaty."

Notes Breakdown

A few days later at a Feb. 1 news conference Secretary of State Dean Rusk recognized the progressive breakdown of test ban talks by saying, "We cannot hold out great expectations that this matter can be resolved promptly."

The inspection issue has been at the heart of the East-West disarmament problem since negotiations first started back in 1946. At that time, while it still had a nuclear weapons monopoly, the United States had put a plan before the United Nations for internationalizing all atomic power. The Soviet Union shortly produced a counter plan.

The two nations rejected each other's programs.

Since then disarmament has been involved periodically in what appeared to be serious negotiations and at times has served as a propaganda football.

In the situation which now confronts the United States on this issue, the State Department disclosed Thursday that a new draft of a test ban treaty is being prepared for introduction at Geneva. It will embody various concessions on inspection which the United States says are justified by scientific advances in detection techniques.

The United States is prepared to rely more than in the past on national detection systems to prevent cheating but insists that some on-site inspections are necessary on Soviet territory. Kennedy also wants more automatic detection stations established inside the Soviet Union than Khrushchev has been willing to grant.

As he reduces inspection requirements. Kennedy increasingly faces a new problem with the Senate. Any treaty to outlaw testing would have to be submitted for Senate approval and at that time the President would have to justify in detail the safeguards which he had agreed to on the ground that they would make secret Soviet weapons testing virtually impossible.

That undoubtedly was what the President had in mind when he said that "a good many people" are opposed to Foster's efforts to work out an agreement with the Soviets. Apart from opposition based on the adequacy of inspection there would also be opposition based on the argument that continued testing is essential to discover atomic weapons presently undreamed of.

Kennedy therefore faces pressures and criticisms both from those who may argue he has not made enough concessions for an agreement with the Soviet Union and those who argue he is making too many.

His own determination to continue seeking an accord with security safeguards, however gloomy the outlook, seems to be based on a conviction that he has no other choice.

Red Cross Opens

personal and family problems, referral to other community resources, reporting and communications service, assistance in applying for government benefits, and financial assistance; keeping families safe by teaching courses in first aid, water safety, home nursing, and mother and baby care, disaster service to ease the suffering of disaster victims with food, shelter, clothing, medical and nursing care, and with aid in returning to normal living, and providing school students, through their participation in Junior Red Cross programs, with the training and experience they will need as future community leaders.

"While proud of its part in the 100th year history of the worldwide Red Cross, the Ulster County Chapter—and the entire American Red Cross—must continue building for the future," Mr. Schiff said.

Must Be Ready

"In this coming year, perhaps as never before in a time of so-called peace, the Red Cross must be ready and able to provide its traditional help to the victims of disaster, disease and war. With your help, it will be," he said.

The American Red Cross, a national multi-purpose voluntary organization, is organized under Congressional Charter and directed by a board broadly representative of the people and the government. Its work is performed by over 2,000,000 volunteers and a small staff across the nation and over seas.

Egg Market

NEW YORK (AP) — USDA—Wholesale egg offerings more than ample. Demand dull today.

Wholesale selling prices based on exchange and other volume sales.

New York spot quotations:

Whites: Extras (47 lbs min) 36-38; extras medium (40 lbs average) 34½-35½; top quality (47 lbs min) 36½-39½; mediums (41 lbs average) 34½-36½; smalls (36 lbs average) 32-33; peewees 26-27.

Browns: Extras (47 lbs min) 38½-39½; top quality (47 lbs min) 40-42; mediums (41 pbs average) 35½-37½; smalls (36 lbs average) 32½-33½; peewees 26-27.

Butter Prices

NEW YORK (AP)—USDA—Butter offerings ample. Demand spotty. Prices unchanged.

Cheese steady. Prices unchanged.

Peanut's Home

Although botanists are not too sure in which country the peanut originated, they agree that most likely it is native to South America because wild peanuts have been found growing in Brazil, Paraguay and Uruguay.

Financial and Commercial

NEW YORK (AP)—The stock market followed a mixed and narrow pattern in fairly active trading early today.

This came after two days of substantial decline.

Some improvement in prices was noted after initial trades.

Some brokers considered this week's slump as largely technical after the long upward move. They said the business news is good, there have been few speculative excesses and there are large sums in the hands of institutional investors.

Motors and tobaccos advanced. Steels leaned to the downside. Utilities were lower and rails and chemicals were mixed.

International Business Machines gained better than 2 points and American Telephone was ahead fractionally.

Pfizer added a point. Fractional gains were posted by U.S. Steel, General Motors, RCA, Homestake Mining, Union Carbide, General Electric and Texaco.

Off by fractions were Bethlehem Steel, U.S. Rubber, Raytheon, Allied Chemical and United Air Lines.

Prices on the American Stock Exchange were lower.

Yesterday the Associated Press average of 60 stocks declined 2.7 to 251.9.

Quotations by Wood, Walker & Company, members of the New York Stock Exchange, 63 Wall Street, New York City, branch office, 52 Main Street, Matthew F. Hasbrouck Jr., manager.

QUOTATIONS AT 12 O'CLOCK

American Air Lines	18⅝
American Can Co.	45½
American Motors	20⅜
American Radiator	13⅝
American Smelt. & Ref. Co.	61⅝
American Tel. & Tel.	119½
American Tobacco	28⅜
Anaconda Copper	44¾
Atchison, Top. & Santa Fe	26
Avco Manufacturing	23⅜
Baldwin-Lima-Hamilton	13⅜
Baltimore & Ohio R. R.	34⅞
Bendix Aviation	52¾
Bethlehem Steel	30¾
Borden Co.	61½
Burlington Industries	30⅜
Burroughs Corp.	30¼
Case, J. I. Co.	9⅛
Celanese Corp.	37¼
Central Hudson G. & E.	34
Chesapeake & Ohio R. R.	55¼
Chrysler Corp.	90¼
Columbia Gas System	27⅝
Commercial Solvents	23
Consolidated Edison	83⅞
Continental Oil	56¼
Continental Can	43⅞
Curtiss Wright Corp.	21⅜
Delaware & Hudson	20¼
Douglas Aircraft	25¾
Dupont De Nemours	235½
Eastern Air Lines	22⅜
Eastman Kodak	112¾
Electric Auto-Lite	51¾
Ford Motors	42½
General Dynamics	26¼
General Electric	73⅜
General Foods	78⅞
General Motors	60½
General Tire & Rubber	21⅝
Goodyear Tire & Rubber	32½
Hercules Powder	42
Int. Bus. Mach.	400
International Harvester	55⅜
International Nickel	59½
International Paper	27½
International Tel. & Tel.	43⅞
Johns-Manville & Co.	44⅝
Jones & Laughlin Steel	51
Kennecott Copper	70¼
Liggett Myers Tobacco	70⅝
Lockheed Aircraft	51⅜
Mack Trucks	39⅜
Montgomery Ward & Co.	33
National Biscuit	47¾
National Dairy Products	61½
New York Central	17
Niagara Mohawk Power	48⅝
Northern Pacific	42
Pan-Amer. World Airlines	25⅞
J. C. Penney & Co.	45¼
Pennsylvania Railroad Co.	15⅛
Phelps Dodge	53¾
Phillips Petroleum	47¾
Pullman Co.	28⅞
Radio Corp. of America	61¼
Republic Steel	37⅜
Revlon Inc.	43
Reynolds Tobacco B	38⅞
Sears, Roebuck Co.	78¼
Sinclair Oil	37⅜
Socony Mobil	60⅞
Southern Pacific	28¾
Southern Railway	56
Sperry-Rand Corp.	13½
Standard Brands	65¼
Standard Oil of N. J.	59¾
Standard Oil of Indiana	52½
Stewart Warner	30
Studebaker Packard	7⅛
Texas Company	61
Timken Roller Bearing	55⅝
Union Pacific	35⅜
United Aircraft	47½
United States Rubber	43¾
United States Steel	45¾
Western Union	28⅝
Westinghouse Elec. Mfg.	32⅝
Woolworth, F. W. & Co.	65⅛
Youngstown Sheet & Tube	89

UNLISTED STOCKS

	Bid	Ask
American Express	52¾	55¼
Berkshire Gas	23¼	24¼
Cen. Hud. 4½ Pfd.	90	
Cen. Hud. 4¾ Pfd.	92	
Avon Products	94¾	97½
N. Y. Trap Rock	12¼	13⅛
Rotron	16¼	17¼
Beauty Counsellors	36¼	38½
Control Data	40½	42¼
Mattel	28¾	30½

Treasury Receipts

WASHINGTON (AP)—The cash position of the Treasury Feb. 26:

Balance	$7,248,316,144.01
Deposits fiscal year July 1	$68,016,337,657.81
Withdrawals fiscal year	$79,508,646,503.56
Total Debt	$305,250,037,748.21

DONATION FOR SCOUT DINING HALL—Lawrence A. Quilty (left), president of the Kingston Kiwanis Club, presents Clifford A. Henze of the Rip Van Winkle Council of Boy Scouts of America, with a $600 check to aid in the completion of the memorial fireplace at the scout council's new dining hall at Camp Trimount in East Jewett. The Kiwanis interest in the project is a portion of the work of the Boys and Girls Committee of the local service club, under the direction of Joseph O'Reilly, chairman. (Freeman photo)

Phone Co. Reports Record Sum for Expansion in '62

A record $357,362,000 was spent by New York Telephone to improve and expand its service throughout the state during 1962, the company reported today.

The amount was nearly $41 million over construction expenditures for 1961, the previous record year, the company said.

279,000 Phones Added

Reviewing the year's progress in its annual report published today, the company said that more than 279,000 telephones were added to the network, bringing the total to 8,770,000 in the company's operating territory. Customers made 30 million calls a day, more than a million over the daily average for the year before.

In major service improvements during the year the report notes that an additional 479,000 telephones were provided with Direct Distance Dialing. Long distance calling was also made more convenient for many telephone users through equipment which makes it unnecessary for the caller to give his number to the operator. The equipment, which identifies the caller's number automatically, has been installed in about 90 per cent of the New York City metropolitan area and is now being extended to telephone exchanges elsewhere in New York State.

Revenues for the year amounted to $1,168,859,000. Although this represented an increase of more than $41 million over the year before, the company said, revenues were below growth trends of recent years and were not as high as had been expected at the beginning of the year. As a result of this "softness" in revenues, the firm's net income equalled $1.97 per share, compared to $2.06 for 1961.

The report emphasized that "good earnings are vital for vigorous growth and efficient operation of our business. They are the foundation of our contribution to the growth and progress of our great state."

More Earnings Needed

The company's earnings need to be improved, the report stated, and the company is working hard to accomplish this by stimulating revenues and carefully managing costs.

In other highlights of the report, the company noted the "rapidly changing technology of communications," accompanied by the changing needs of business. It said that the telephone network increasingly is being used to transmit business data through the use of its Data-Phone service. Data-Phone instruments make it possible to transmit data through regular telephone lines.

The company also noted the progress of centrex service, which provides direct inward dialing service to business telephone extensions. More than 57 installations were made for government and educational institutions, and such businesses as banks, insurance companies, utilities and brokerage houses.

Among newer services, the company cited the growth of educational television and mobile telephone service. During the year, ETV networks were completed for the Baldwin and Great Neck school districts on Long Island. For people who make telephone calls from their vehicles, the company made dial service available in Albany and Plattsburgh, and plans to offer the new service in Poughkeepsie, Utica, Syracuse and Buffalo during 1963.

Also during 1962, the company said, 6,600 teletypewriters in the state were equipped with dials. Their operators now can dial connections to other teletypewriter machines, using the same nation-wide switching network as telephone users. The improvement, which substantially speeds up teletypewriter connections, was part of a nationwide change completed in a single night.

Would Support

provisions which guide its destinies are replete with execeptions and loopholes. It is in dire need of reform, and I favor such a reform. However, the changes proposed by the administration are grossly inequitable and, in reality, take with the left hand what the right hand holds out.

"Further, I believe that in order for the nation to cut taxes, it must first reduce its expenditures if more inflation is to be avoided. Thus, the reform must be viewed as a two-step operation.

"Initially, the budget must be reduced sufficiently to ensure that there is no further requirement to raise the national debt and then, and only then, can taxes be reduced.

"Although the economists which accompany the New Frontier hold that a balanced budget is 'Puritanical,' I believe that if this is the case, we must allude to our ancestors for a lesson in 20th Century economics. As a nation, we must attempt to manage our affairs in the same manner as the average American family if the future is to hold a promising outlook.

"Unless the budget is pared of every single penny which can reasonably be omitted, the cost of this year's budget will exceed $650 for every American."

SEEKS TO BAN PRAYER, BIBLE READING—Mrs. Madalyn E. Murray and her sons, William, 16, and Garth, 8, leave the Supreme Court in Washington. The High Court began hearing arguments on Mrs. Murray's attempt to get a court order discontinuing the use of the Lord's Prayer and the reading of the Bible in Baltimore Schools. William, who is reportedly being reared as an atheist, attends one of the schools. (NEA Telephoto)

SUCCESSFUL INVESTING...

by ROGER E. SPEAR
Investment Advisor and Analyst

ROGER E. SPEAR

Couple Seeks Long-Term Growth—Not Dividends

Q) "My wife and I are both 55 years old, own a $30,000 home free and clear, $2,500 in Series E Bonds, and $27,000 in savings. We also own 100 shares of Pacific Power & Light and 100 shares of Keyes Fibre. We would like to invest a large part of our savings in stocks but do not need dividends as our income tax is in a high bracket. Could you give us a safe list of stocks?" R.P.

A) Your letter sounds as if you are a happy and contented couple and from a material standpoint you have good reason to be. What you obviously want is long-term growth and I hope that I can put you on the way toward achieving it. I suggest that you leave at least $5,000 in your savings account. For the balance I advise an investment in equal dollar amounts of American Express, Avon Products, Campbell Soup, Bristol-Myers, Virginia Electric and American Electric Power.

Q) "I am a widow living alone in a 2-family house I built and paid for as it went up. I would like your opinion of my enclosed list of securities. I am 75 and my income—not including my work as a nurse—is enough to live on." N.P.

A) I should like first of all, if I may, to register my opinion of you as a person of fine character and determination—as your letter so clearly indicates. The limitations of space prevent me from reviewing your list in detail. It is an excellent list on the whole with no really bad holdings. The only stock which does not look promising is Bethlehem Steel, which, like others in its industry, is caught in a very bad cost-price squeeze. As long as wages can rise but prices cannot, I would not own a steel stock. I suggest you switch this holding into Green Shoe, which has just raised its dividend for the ninth year in a row.

(Mr. Spear cannot answer all mail personally but will answer all questions possible in his column.)

(Copyright 1963, General Features Corp.)

Decision on . . .

York specifically covers that point. He contended that the public hearing last night "serves no useful purpose."

"In its original investigation to establish equalization rates for our school district," Mayor Schwenk said, "the state board discovered inequities which led to the promulgation of special rates. These rates were developed after exhaustive investigation. The data which was compiled in the determination of these rates is on file at the Albany office of the state board, and is open for public inspection."

The mayor said he has inspected that data, and again he urged anyone who is complaining about the rates to examine the data at Albany.

Notes Different Ratios

"There are ten political subdivisions in our school district," Mayor Schwenk said. "Each unit has its own assessors. As a result, each political subdivision assesses property at a different ratio to market value. The only way a fair apportionment of taxes among these ten units can be achieved is through the State Board. The task is too complex for other then experts."

The mayor noted that the City of Kingston contributes more than 50 per cent of the school taxes in the district. "As mayor of the City of Kingston, it is my obligation to safeguard the taxpayers of our city," Schwenk said.

Suggestions were made by some taxpayers that the matter of an equalization rate for the consolidated school district be left to the State Board of Equalization and Assessments, and many of those present at the hearing felt the Board of Education should not make any application for a special rate.

Inequalities in the assessments and rates as they affected the Hurley area, were noted by some of the speakers last night.

John Sanglyn told the board its members should have an open mind in deciding the rate question.

Attorney Tucker contended that Hurley property owners are paying one third more in taxes than taxpayers in other towns within the consolidated district.

Complicated Task

Donnaruma stated he is in sympathy with Mayor Schwenk's views for a special equalization rate. He stated that in cases where proof is offered that property is over-assessed the owner is entitled to a judicial review. He noted that the Board of Supervisors has accepted the rate fixed by the State Board as the most accurate figure on which to base the taxes.

"Setting equalization rates is a very complex and complicated task and it should be left to experts," Donnaruma said. He stated he has confidence in the State Board of Equalization and Assessments and contended "it is a non-political board." He said in his opinion the Board of Education is dutybound to let the rate matter stay in Albany.

Donnaruma told the hearing that if the Board of Education does not apply for a special rate a citizens group will make such application to the State.

Collins Troy spoke at length opposing any action by the school board in applying for a special rate for the district. He cited figures showing inequalities in assessments and taxes in the Hurley area and figures showing that Hurley taxpayers pay more taxes on properties of comparable value in that area than property owners in other townships within the district. Troy noted that Hurley has no industry or commercial areas to aid in lowering taxes.

Points to Assessments

Supervisor Relyea stated that Hurley supported the consolidation of the district 100 per cent on the assurance that taxes would be lower. He contended that Hurley was entitled to the .24 equalization rate regulated by the state, instead of .19 per cent set under the special rate. He contended that assessments in Hurley are far above those in other towns in the district.

Relyea told board members that if necessary Hurley taxpayers will go to Albany to oppose a special equalization rate and he added, "We'll never give up."

Commenting on Mayor Schwenk's assertion that the law requires that the Board of Education continue each year the apportionment of school taxes on the basis of special equalization rates for school purposes, Robert A. McKinnon, school district attorney, said "I think the mayor has been misinformed."

Surrogate Tucker, who is opposed to application by the Board of Education for a special rate, said the law specifies that if it appears to the State there is an inequality in assessments, the state will do something about it, if three citizens raise the question.

$1.50 Minimum

law unconstitutional comprised Chief Judge Charles S. Desmond and Associate Judges Sydney F. Foster, John Van Voorhis and Adrian P. Burke.

Dissenting were Associate Judges Marvin R. Dye, Stanley H. Fuld and John Schileppi, the newest member of the court.

Fuld said that the city went further than the state but did not conflict with state law and that New York City had the power to pass a law "enacted as it was to eliminate the threat to the health and safety of the city's inhabitants from conditions peculiar to the city, stemming from inadequate wage rates."

In the Waterfront Commission Act case, the high court rejected a contention that, becauase federal law controlled union activities on the docks, states could not impose their own rules.

Aimed at Rackets

The Waterfront Commission Act was passed originally in 1953 to curb racketeering and corruption in the Port of New York.

The bi-state commission, established to police port activities, sought the amendments in 1961 on the ground that criminal elements had found technical loopholes and were seeking to return to power on the docks.

The amendments, were passed by the Legislatures of New York and New Jersey and were challenged in the courts by the International Longshoremen's Association.

But the court held yesterday that Congress had not intended to prevent state action when it enacted the National Labor Relations act.

Lone Dissenter

Judge Van Voorhis was the lone dissenter. He said the court should wait until specific individuals complained of mistreatment and then decide each case on its merits.

The job case involved an appeal by John J. Purcell of Rensselaer, former director of miscellaneous taxes in the State Tax Department.

Purcell held the job, which was exempt from civil service, until July 1959, when he was removed. His successor was designated a permanent appointee and the job was reclassified and placed under civil service thereby establishing job security.

The court rejected Purcell's contention that the State Civil Service Commission had no right to name a permanent appointee and that the job should have been filled through examination.

State to Appeal

exam took it "completely out of the competitive class."

Cornelius said in a statement that the Attorney General's office had agreed to his proposal for an appeal to the Appellate Division of State Supreme Court.

The challenge to the examination came from Trooper John H. Donohue of Troop K, Hawthorne.

Donohue contended the exam was unfair. He said he was notified he had posted a high score on the examination but that he had not been promoted, while others with lower scores had been elevated to sergeant.

Staley said it was possible for a candidate to pass the examination merely by signing his name to the test. He ordered Cornelius to give Donahue a new examination.

Crackdown Brings

ternal and other non-profit organizations, provided that all profits are used for purposes of the organization.

The commission said in its report that in the period from last April 1 to Sept. 30, 1,232 organizations reported profits of $7.2 million, while 1,187 had reported $6.3 million in the previous six months.

STONE RIDGE NEWS

Church Schedules

STONE RIDGE — Reformed Church, the Rev. Robert Clementz, pastor—Sunday schol 9:30 a. m. Worship 11 a. m. Bible Study hour 7:30 p. m. Monday 8 p. m., consistory meeting. Thursday 4 p. m., confirmation class. Lenten service at 7:30 p. m. Senior choir 8:30 p. m.

Methodist Church, the Rev. Robert W. Fisher, pastor—Sunday school 9:45 a. m. Worship 11:15 a. m. MYF meets 6:30 p. m. Confirmation class meets Saturday, 3 p. m. Saturday 8 p. m., Young adult fellowship at the home of Mr. and Mrs. Oscar Johnson. Sunday, 8 p. m., charge-wide fellowship during which the conference development crusade will be thoroughly explained. A coffee hour will fellow. Monday, conference development crusade sub-district workshop in Liberty. Sunday, March 10 John Finney, head of the Methodist Boys Technical School, Baroda, India, will visit the entire parish in the morning. In the evening a fellowship will be held in the church hall, at which time Mr. Finney will present a program of colored slides. The fellowship will start at 5:30 p. m. with a pot-luck supper. Fourth quarterly conference will be held in the church Monday, March 18, 8 p. m. with Dr. John Pearson presiding. A social hour will follow.

Episcopal Church of Christ the King, the Rev. David Edman, priest-in-charge—Services for the first Sunday in Lent: 8 a. m. Holy Communion; 10 a. m. nursery and Sunday school with classroom instruction; 10 a. m. morning prayer, Holy Communion and sermon; 5:15 p. m. adult inquirer's class; 6 p. m. covered dish supper; 6:45 Lenten study program based on "Father Barretts key words for Lent; 7:45 p. m. concluding prayers. World Prayer service for the area will be held in this church Friday 8 p. m.

Community Events

The record hop sponsored by the American Legion Post 1512 held last week was well attended. The award winners were Alfred VanAken and Bonnie Brower, first in the twist contest; Barbara Donnelly and Walter Lyle, second. In the balloon contest Albert VanAken won first place and Linda Stokes, second. Musical chair winner was Walter Lyle. The next record hop will be announced soon.

March 2 to 9 is National 4-H Club Week. March 9 County 4-H demonstration day at Kingston High School Vocational building at 8:30 a. m.

Mr. and Mrs. Ernest Howard spent last weekend with their daughter and family at Endicott.

Mr. and Mrs. Edward O'Hara of Hartford, Conn. called on their grandmother, Mrs. DeForest Saturday.

Mr. and Mrs. John Terwilliger and family have moved into the former home of Mr. and Mrs. William Stanley.

Although you may need to let egg whites to be used in a cake stand at room temperatures, don't whip them until just before using.

THEY'LL DO IT EVERY TIME (Registered U. S. Patent Office) By JIMMY HATLO

Today's Business Mirror

By SAM DAWSON

AP Business News Analyst

NEW YORK (AP)—Uncle Sam may have much stronger trade muscles than some doubters at home and abroad have been saying. The European Common Market's challenge has awed many. The farther-off threat of the Communist bloc impresses others.

Starting at a low base after World War II the industrial growth of these new boys on the block has been striking. It has been dramatized by the shrinking since 1957 of the U.S. gold reserves as foreigners turned in their once sought-after dollars for the metal.

But the fears that Uncle Sam is in a dangerous situation may have been overdone, the National Bureau of Economic Research suggests today. The private nonprofit organization that studies and interprets economic facts says that today's problems are far from insoluble—and perhaps can be met without any extreme measures.

Exports Growing Faster

The study called "The United States as World Trader and Banker" notes that American exports have been growing faster than imports, making for a very healthy trade balance. (The study covers the last 10 years, rather than the last few months when the growth pattern was reversed, perhaps temporarily.)

Hal B. Lary, associate director of research of the bureau, feels many Americans have lost sight of this underlying trading strength in their fear that the U.S. competitive power was weakening. The fear was sharpened in 1960 and 1961 by the heavy outflow of liquid capital to prospering Europe where interest rates were higher, and by an erosion in the U.S. gold reserve.

But American exports continued to hold well above imports, giving this country a favorable trade balance the bureau figures at more than $7 billion a year of late, compared with $4 billion 10 years ago. The trouble has been that other outflow of dollars—military spending overseas, foreign aid, investments abroad, and the like—have grown, too, and still top the trade balance, so that we run a deficit in paysents.

May Be Temporary

The bureau says this problem must be met, but it thinks the competitive strength of the United States can be increased by attention to its export potential. Some of the financial drain, such as the outflow of capital, may prove to he temporary and due to passing conditions.

At home the study suggests the aim should be "achieving greater freedom from external restraint in the pursuit of economic stability, long-term growth of output, and higher employment." It calls too pessimistic the view that these can't be achieved without damage to the dollar's foreign exchange value.

The problems are tough. But the study notes that in the last two years U.S. prices have been getting more competitive, helped by the fact that labor costs per unit of output have been fairly steady here since 1957 while they have been rising elsewhere.

High Falls

Bernice Jansen—Telephone OV 7-7076

Church Schedules

HIGH FALLS — Reformed Church, the Rev. Sylvester Van Ort, pastor. Services for Sunday:: 8:45 a. m., church school for all ages including a Bible class for adults; 9:45 a. m., worship service with a sermon by the pastor entitled, Knowing Ourselves. A nursery is maintained during the service for small children. Wednesday, midweek combined lenten service at Rosendale Reformed Church. Thursday, 7:30 p. m., choir practice. Friday, March 8 from 1 until 4 p. m., the Day Circle of Women's Guild for Christian Service of the Church will sell homemade clam chowder. Orders may be placed with the Mmes. Gerald Cahill, Alfred Friedman, Festus Yeaple or William Pratt. Customers will bring their own container. The painting of the interior of the church is nearing completion and is receiving much favorable comment.

Episcopal Church of Christ the King in the Rondout Valley, the Rev David Edman, priest-in-charge — Services for Sunday: 8 a. m. Holy Communion; 10 a. m. Sunday school for ages two through grade five; 10 a. m. shortened morning prayer, Holy Communion and sermon.

Village Social Notes

The record hop sponsored by the Town of Marbletown Post No. 1512 of the American Legion was very well attended. Awards were given as follows: First, Albert VanAken and Bonnie Brower; second, Walter Lyle and Barbara Donnelly. The balloon dance award went to Albert VanAken and Linda Stokes. Musical chairs winner was Walter Lyle. Because of the popularity of the dances, the Legion has promised to announce dates for future ones soon.

Word has been received in the village of the death of Esther Hageman Mesick, wife of Peter Mesick of Claverack. Mrs. Mesick was the daughter of the late Rev. Herman Hageman, a former pastor of the High Falls Reformed Church.

Mrs. Marion Sahler of Accord and Mr. and Mrs. James Sahler and daughter Christy Lee of Bangor, Me. called on the Krom sisters Tuesday evening.

Charles TenHagen is reported improving in the Benedictine Hospital, Kingston.

Wilbur Slauson, Peter Zeger and Bernice Jansen were among the group of Ulster County teachers who attended a session of the State Legislature in Albany Monday evening.

Mr. and Mrs. Edmond O'Hara of West Hartford, Conn., spent the weekend with relatives here and in Kingston. Mrs. O'Hara expects to go to Hawaii in April to visit her son and daughter-in-law, Mr. and Mrs. Edmond O'Hara Jr.

Mr. and Mrs. Kenneth E. Wellman and Mrs. B. Westlake of Auburn, shopped overnight last week with Mrs. Wellman's sister, Mrs. Carlton Beach. They were en route to Portugal. Mrs. Beach accompanied them to the airport.

Mrs. Kenneth G. Gambrell of Norfolk, Va., was a house guest over the weekend of Mrs. Carlton Beach.

Mr. and Mrs. Bert Howell of Huntington, L. I., were guests over the weekend of Miss Harriet Church.

Miss Tonya Cudney was in Vermont with friends on a skiing trip.

PLATTEKILL NEWS

PLATTEKILL — Bernard E. Kopaskie, son of Mr. and Mrs. Bernard Kopaskie of the Forest Road, Plattekill, was among the recipients of the 1963 Foundry Educational Foundation Scholarship, at the Missouri School of Mines and Metallurgy, in Rolla, Mo.

Kopaskie, a senior in metallurgical engineering, is active in many campus activities, including the American Institute of Metallurgical Engineers, of which he is now president.

He is a graduate of the Wallkill Central School and a member of the Plattekill Grange.

Mr. Kopaskie's two sisters, Mary and Margaret, are students at the New York State University College in New Paltz.

February's Famous Children was the subject of the program presented at a meeting of the Plattekill Grange Saturday evening.

The program committee was comprised of Richard Van Aken, Bill and Jack Sisti, Charles Corado, Suzanne Kopaskie, Kitty Hacker, Petra Orlowski, Helen and Stephan Autunovich, Mary Neuwirth and Mary Zalesak.

A report was given at the representation of the local youth committee at the county youth rally, held recently at the Huguenot Grange, New Paltz. A similar rally is scheduled for March 30, in the Plattekill Grange Hall.

Nan Van Duser, a senior class student of the Wallkill Central High School, was among members of the physics class visiting the Central Hudson's new electric generating plant at Danskammer Point, north of Newburgh, recently. A lecture and tour of the plant was conducted by the Central Hudson's residential sales staff representative, James E. Smith.

Esopus Legion Makes Plans for Anniversary Fete

Highlight of the Town of Esopus Post 1298, American Legion celebration of the 44th anniversary of the founding of the legion will be a party Saturday, March 16 at Paul Batz Overlook Restaurant, West Park.

In announcing the event, Commander Walter C. Sismilich extended an invitation to the public to attend. Chairman of the fete is Chester W. Barth. New members will be formally welcomed at the dinner.

Tickets are available from Commander Sismilich, Chairman Barth or at the Legion home, Legion Court, Port Ewen.

The 44th birthday of the Legion will be observed by nearly three million members of more than 16,000 posts here and overseas from March 15 to 17.

National Commander James E. Powers has asked local posts to make the birthday celebration an American Legion Showcase. Participation in Americanism, child welfare, rehabilitation and national security programs of the Legion will be emphasized.

The Legion was established in 1919 at a caucus of American Expeditionary Force unit representatives in Paris, France. Membership is restricted to honorably discharged veterans of World War I, World War II and the Korean Conflict.

Channel Chatter

Opera's Premiere Tops Video Fare For Coming Week

By CYNTHIA LOWRY
AP Television-Radio Writer

NEW YORK (AP) — Most important item on television's schedules during the next few days is the world premiere of Gian Carlo Menotti's opera, "The Labyrinth," written expressly for television. NBC will show the program Sunday (2-3 p.m. EST).

The musical work is described as "surrealistic," and the symbolic story starts with a bride and groom seeking to register at a hotel — and then it moves into a dream and nightmare world.

Others of Interest

Other items of interest:

"Twentieth Century," on CBS (6-6:30) Sunday starts a two part series on "Franco Spain," which includes an interview with the 71-year-old generalissimo. Robert Merrill and Richard Tucker are the stars of ABC's "Voice of Firestone" later (10-10:30) and NBC has a news special on the European Common Market (10-11).

"The Lucy Show" on CBS Monday night will be the vehicle for the acting debut of 11-year-old Lucie Arnaz (8:30-9) who will play the friend of Lucille Ball's television daughter, Candy Moore.

Tuesday night's "Dick Powell Theatre Show" (NBC 9:30-10:30) stars Jackie Cooper, but a raft of big names play cameo roles in the drama — Milton Berle, Edie Adams, David Janssen and Jackie Cooper, to mention some.

"Where We Stand: 10 years after Stalin" will be a documentary East-West balance sheet Wednesday night on CBS (7:30-8:30). On Thursday, ABC's "Close Up" will take a look at the problems of protecting the disappearing wild life in East Africa (10-10:30).

Dairy League Asks New Formula on Milk for Firms

ALBANY, N.Y. (AP)—A flexible formula to determine the price of milk used for manufacturing purposes, such as the making of butter and cheese, is urged by the Dairymen's League Cooperative.

The proposal to rewrite a federal marketing order that determines the price of manufacturing milk was made Wednesday at a meeting here of dairy cooperatives and New York and New Jersey state officials, the league said today.

The league asked that a study group composed of representatives of dairy organizations and federal and state officials be set up to draft the new formula.

A spokesman said the purpose of the flexible pricing plan would be to have prices reflect good or poor marketing conditions.

About 2½ billion quarts of milk for manufacturing purposes are sold annually by farmers in New York, Pennsylvania and New Jersey, the area covered by the federal marketing order.

The league said the meeting had been called because of a "current crisis" in the dairy industry that has resulted in the closing of about 15 milk-processing plants in the last two months and the closing of 55 since January 1962.

The league attributes the closings to a decision by the U.S. Department of Agriculture last July that increased the price of milk for manufacturing purposes by an average of 15 cents a hundred pounds.

matter of fact

Psychological warfare is by no means a modern invention; it has been used in various guises throughout the ages. For example, in the 18th century, hats were used to deceive the enemy. The bear skin shako and lofty plumed hat were intended to increase the apparent height of the wearer and impress his foes.

© Encyclopaedia Britannica

Even the Recommended 50 Mile Walk Couldn't Take You to Better Value and Service In

STEEL PRODUCTS
• • •
JAY Steel Products, Inc.
MORTON BLVD. FE 1-8830 SUNSET PARK

BUY BY THE HOUSEFUL
SAVE BY THE ROOMFUL! AT
WIEDY'S
FURNITURE COMPANY
ROUTE 28 — 2 MILES WEST OF KINGSTON
BUDGET TERMS ARRANGED
2 YEARS TO PAY
GUARANTEED LOWEST PRICES
FE 8-3048
OPEN DAILY 10 A. M. to 9 P. M. — SAT. 9 to 6

TO THE BUILDING CONTRACTOR:
YOU PAY NO MORE . . .

. . . for QUALITY BUILDING MATERIALS from KINGSTON LUMBER! KINGSTON LUMBER has been serving area Building Contractors for nearly half a century! During that time emphasis has been placed on QUALITY BUILDING MATERIALS and Dependable Service.

The result is evident. KINGSTON LUMBER continues to enjoy the patronage of Building Contractors who know they can be sure of quality and service at all times.

We invite you to stop in and let us quote you on your building needs. We will be happy to serve you. REMEMBER! YOU PAY NO MORE!

Kingston Lumber
"WHERE QUALITY RULES"
344 Fair St. FE 1-2052 Kingston, N. Y.
You pick up or we deliver.

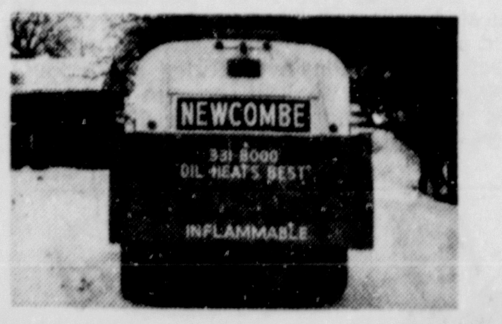

No Matter How You Look at It —
"Newcombe Oil"
Is Your Best Home Heating Buy!
A. R. Newcombe & Co. Inc., Manor Lake, Kingston, N. Y.

ULSTER HOMES
AT
WINDEMERE
Barclay Heights
Saugerties
SEE THE BIGGEST HI-RANCH
AT THE LOWEST PRICE
From $12,990

STREAMSIDE TERRACE
In the Village — Woodstock
From $14,000

HIGH FALLS PARK
off Route 213, High Falls
3 & 4 Bedroom Ranches
From $9,500

THE NEW COLLEGE PARK
Off Linden Ave, Red Hook
Ranches & Splits
From $9,500

MT. MARION PARK
Mt. Marion
Fully Reconditioned Ranches
From $8,000

HURLEY RIDGE
Off Rt. 375, West Hurley
LARGE HOMES
ALL PRICE RANGES
LUXURY APARTMENTS
UNDER CONSTRUCTION

MAVERICK PARK
Maverick Road, West Hurley
CHOICE LOTS
NOW AVAILABLE
YOUR PLAN OR OURS

ULSTER HOMES
Woodstock
Tel. 679-2421

Social Activities

SOCIETIES • CLUBS • PERSONALS

Spring Comes to New York March 9 With 46th International Flower Show; Coliseum

Getting a 12-day jump on the vernal equinox elsewhere, Spring comes to New York March 9 with the opening of the 46th International Flower Show at the Coliseum for its annual nine-day prelude to springtime, winding up in a blaze of green glory on St. Patrick's Day, March 17.

The beauty and scent of more than half a million blossoms of all varieties will fill the gigantic Columbus Circle showplace, arrayed for viewing in magnificent growing gardens, impressive displays of cut flowers, and hundreds of competitive classes in potted plants and flower arrangements. A spectacle of breathtaking beauty that is at the same time the world series of gardening, the Flower Show last year was attended by more than a quarter of a million persons.

The largest garden in the show will be the Child's Garden of Fashion, a 2,500 square-foot recreation of an actual setting at the Children's Cottage Garden at Old Westbury Gardens on Long Island. More than 1,000 delphinium, geranium and popular perennials, complemented with flowering dogwoods, birches and evergreens surround a quaint Tudor cottage, with swings, see-saws, and sandboxes. A fashion show of little girl's clothing in Kodel will be held several times each day of the show in this garden.

A professional Floral Design and Demonstration School, with some of the foremost design experts from the U. S., Canada, Bermuda and New Zealand will be held in five one-hour sessions every day of the show except Sundays. Staged by the Metropolitan Retail Florists' Association, this school normally conducted for the trade only is making its debut before the general public at this show. Eminently known designers, a different one each day, will serve as commentator on the designs being created before the visitors' eyes.

An educational highlight of the show providing homeowners with professionally - designed practical landscaping ideas is the special display of four 200 square-foot Dooryard Gardens, each sponsored by a noted amateur horticulturalist.

Laboure Holy Name Will Have Father-Son Breakfast March 10

The Holy Name Society of St. Catherine Laboure parish in Lake Katrine is making plans for a father-son communion breakfast.

The breakfast is planned for Sunday, March 10 after the 8 a. m. Mass, and will be served in the Knights of Columbus Hall in Kingston.

Frank Molinaro is general chairman. Assisting him will be Millard Davis, John DeCicco, Kenneth Donnelly, Robert Campbell and George Letus.

• DRESSMAKING
• TAILORING
• SHIRTWAIST BLOUSES
• ALTERATIONS
The Best Work
FE 1-6410
From Tuesday to Saturday

CONTRACT BRIDGE LESSONS
Classes starting Monday, March 4, at 10 a. m.
I. H. WHEATCROFT
Box 31, Uptown Post Office, Kingston
Telephone DU 2-2344

WHAT'S A POGO POOLE?
SEE
"The Pleasure of His Company"
presented by
The Coach House Players
under the direction of
Bill Skilling
THURSDAY Feb. 28
FRIDAY Mar. 1
SATURDAY Mar. 2
Geo. Washington School
Curtain at 8:30

WE HAVE THOSE Wonderful LIGHTING FIXTURES
Lamps — Chimes — Irons — Fans
KINGSTON CITY ELECTRIC SUPPLY Co., Inc.
21 GRAND ST. TEL. FE 1-5700 KINGSTON
Open Monday thru Friday 8 to 5 Saturdays 8 to 12 noon

Who NEEDS a PHARMACIST?
Everybody, at some time, needs the professional service, friendly counseling and sympathetic understanding of a Pharmacist—and when you do, our experienced Pharmacist is your "friend in need." He is a trained professional dedicated to the good health of you and your loved ones and fully prepared to serve you with your best interests at heart.
Franklin Pharmacy
Incorporated
"Your Friendly Prescription Drug Store"
759 Broadway, Cor. St. James St. Kingston, N. Y.
Phones FE 8-4155 or FE 1-9769
Take Advantage of Our LARGE FREE PARKING LOT
FREE DELIVERY

Advanced Chemistry Studies; Secondary Students at Vassar

An advanced program of study in chemistry for 15 high-ability high school students of this area will be given at Vassar College again this summer. The five-weeks training program, made possible by a grant from the National Science Foundation, will be held from July 1 to August 2. Directing it will be Associate Professor of Chemistry Joseph F. Mucci and Professor Edward R. Linner.

The small size of the group will make it possible for each student to carry out his own laboratory experiments. The program is designed to give boys and girls an opportunity to work with instruments and problems which they have so far not encountered. It will involve study and laboratory work in nuclear chemistry, wave mechanics, chemical bonding and chemical thermodynamics.

Candidates living within a radius of 50 miles of Poughkeepsie may apply for this non-resident program. They are to be recommended by their schools and interviewed by the summer program directors. Requests for information and application blanks may be made either tthrough the school science advisor or directly to Dr. Joseph Mucci at Vassar College. The deadline for completed applications is April 15. 'It is expected that most of the participants will be selected from those now in 11th grade, but the program will not necessarily be restricted to this group.

According to Dr. Mucci, the successful candidates will experience the excitement of carrying out independently such experiments as those designed for investigating the nature of the nucleus, the atom, the molecule and chemical thermodynamics. As they move through the course they will learn to collect and use scientific data and to draw valid conclusions. It is hoped that these young people will be encouraged to continue their work in science and mathematics.

Vassar is one of 167 institutions to receive National Science Foundation grants for the support of science and mathematics training for secondary school students during the summer of 1963.

4-H Club News

Flying Horsemen

Reports on horses were presented at the recent meeting of the Flying Horsemen 4-H Club at County 4-H Headquarters, 74 John Street.

Reports were presented by Diane Rowe, Anna Carro, Jean Gaffney, Claire Robertson, Sandy Felton, and Diane Gaffney.

Ernest Rowe, 4-H leader explained to the members how each could improve on their individual reports. Jean Gaffney is the news reporter of the Flying Horsemen.

Heirloom Finery

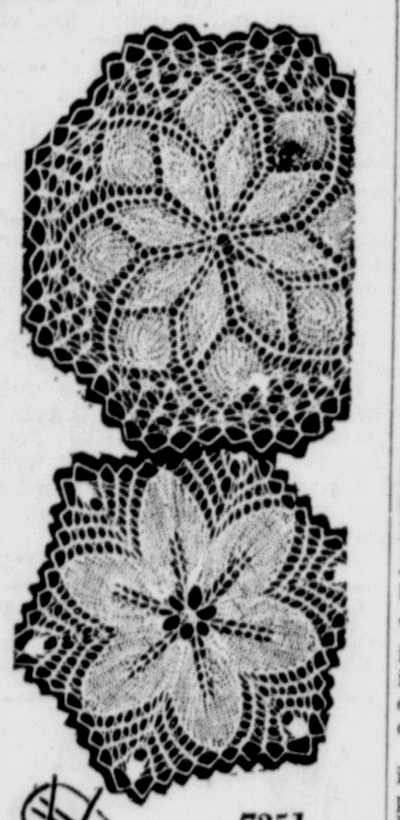

Small but precious! Delight a bride or friend on her anniversary with a dainty doily.

Luxury of owning real lace—your reward for knitting cobweb-fine doilies carefully. Pattern 7251; directions: 8 and 9-inch doilies.

Thirty-five cents (coins) for this pattern—add 10 cents for each pattern for 1st-class mailing. Send to Alice Brooks care of The Kingston Daily Freeman, 51 Needlecraft Dept., P. O. Box 163, Old Chelsea Station, New York 11, N. Y. Print plainly **NAME, ADDRESS, ZONE, PATTERN NUMBER.**

1963's Biggest Needlecraft Show stars smocked accessories—it's our new Needlecraft Catalog! Plus over 200 fresh-to-you designs to knit crochet, sew, weave, embroider, quilt. Plus free pattern. Send 25 cents now!

MR. AND MRS. JAMES M. BOYCE of 18½ East St. James Street, celebrated their 55th wedding anniversary with open house festivities on Tuesday, Feb. 26. In 1908, they had exchanged marriage vows in a wedding ceremony held at the home of the bride. Mr. Boyce is a retired railroad worker, having served the New York Central Railroad for more than 50 years. The couple have three children: Charles Boyce of Kingston; Harold Boyce of Port Ewen; and Mrs. Arthur Burger of Kingston. They also have four grandchildren. Congratulatory messages were received from many friends and relatives. (Freeman photo)

Second Annual Apple Blossom Festival Is Scheduled for June 1; Queen Competition

Columbia County Farm Bureau will sponsor its second annual Apple Blossom Festival this spring, it was announced by the board of directors and publicity chairman Mrs. Fred Mazzacano of Hudson.

At a recent organizational meeting, plans for the festival activities under the general chairmanship of John Hotaling, Claverack, were made and committees set up. It is expected the festival will follow last year's very successful format, climaxing again with the crowning of a queen at a gala dinner dance on June 1, 1963 at The Elks Club, Hudson.

Other festival activities will again include a poster contest, to be offered to all county school children, with Mrs. Louis Bramkamp, Hudson, in charge. Sale of especially designed Blossom Festival Buttons throughout the county will be conducted to help defray costs. This year all contestants in the queen contest will aid in the sale of these buttons. Chairman for button sales is Mrs. John Hotaling.

The queen contest under the co-chairmanship of Mrs. Ralph Lydman, Livingston, and Mrs. Elliott Smith of Kinderhook, will be open to all county girls between the ages of 16 through 18, who will be sponsored by a Farm Bureau member. These contestants will be feted at a fashion-type luncheon at which time they will be judged by a panel of judges affiiliated with either agriculture; charm and beauty; or Farm Bureau. These well known personalities will be from out of the county and their names will be announced at a later date. Contestants will be required to write a composition on "The Early Days of Fruit Growing in Columbia County."

A highlight of the festival will be the tours, which will be conducted through local orchards during blossom time.

One in the southern section of the county in the Germantown and Hudson area on one day and one in the Northern Kinderhook-Valatie area on another day. The week-end dates of these tours will be announced. It is hoped that friends and neighbors will make it a point to attend one of these free tours and see the "Fruit Farm in Action." Anyone wishing more information may write to Mrs. F. Mazzacano, RD 2, Hudson N. Y. or M. Edgar Buckley, Extension Service Building, Hudson, N. Y.

Chairman of the luncheon committee will be Mrs. Winni Behrens, Old Chatham, assisted by Mrs. Albin May of Stottsville, N. Y. Mrs. Behrens announced that the luncheon will be held at The Winding Brook Country Club in Valatie, N. Y. on Saturday, April 27.

Miss Carolyn West, Kinderhook, last year's Apple Blossom Queen for the County and the Hudson Valley will be present at this year's activities to complete her very successful reign as the 1962 and first queen. She will be present at the coronation of this year's queen at the June 1 dinner dance. Tickets and reservations for this event will be under the direction of John Hotaling.

The New York and New England Apple Institute are again cooperating with this program. Both the Institute and Farm Bureau worked together for a year of happy events and public appearances for Queen Carolyn during 1962.

Good Taste Today

By EMILY POST

Author of "Children Are People" and Etiquette," etc.

ASKING FOR RETURN OF JARS

Q: I make my own jellies and preserves and often send jars of these to friends and neighbors. However, they never return the jars and it means going out and buying new ones all the time which is quite an expense. Would it be proper to type labels stating, "'Please reurn this jar when empty" and paste one on each of the jars I give out?

A: I see nothing wrong in doing as you suggest and if you put the impersonally worded labels on all the jars you give out, no one individual could possibly be hurt by thinking the message is meant especially for her.

Throwing Rice at Wedding

Q: Perhaps you can help me. I have always been curious to know the meaning behind throwing rice at the bride and groom on their wedding day.

A: The throwing of rice is supposed to bring them good luck in raising a large family.

* * *

Miss Five-Year-Old

Q: I addressed a birthday card to my five-year-old niece and put Miss Jane Doe on the envelope. This drew snickers from other members of my family who thought it perfectly ridiculous to address a child of five as Miss. Was I wrong?

A: No, you were not wrong. A girl, no matter how young, is quie properly addressed as Miss.

* * *

Do you find it difficult to eat spaghetti? The new Emily Post Institute booklet entitled, "Table Rules of Importance," describes how to eat spaghetti as well as other difficult foods. To obtain a copy, send 10 cents in coin and a self-addressed, stamped envelope to the Emily Post Institute, in care of The Freeman.

The Emily Post Institute cannot answer personal mail, but all questions of general interest are answered in this column.

(A Bell Syndicate Feature)

* * *

The Emily Post Institute cannot answer personal mail, but all questions of general interest are answered in this column.

The Emily Post Institute offers readers booklets on a variety of subjects concerning etiquette. If you would like to have the booklet entitled, "The Bride's Trousseau," send 10 cents in coin and a self-addressed, stamped envelope to the Emily Post Institute, in care of The Kingston Daily Freeman.

Personals

Mr. and Mrs. Thomas Howard of 120 Prospect Street are receiving congratulations on the birth of a daughter, Kathleen Ann at Benedictine Hospital Tuesday. Mrs. Howard is the former Harriet Diers. They have another daughter, Theresa.

About the Folks

Town of Esopus Constable Raymond Burr of Port Ewen is a patient at Benedictine Hospital following a fall on the ice.

Invalid, Sick Room Supplies
Wheel Chairs
Crutches, Hospital Beds
FOR SALE or FOR RENT
Gov. Clinton Pharmacy
236 Clinton Ave. FE 1-1800

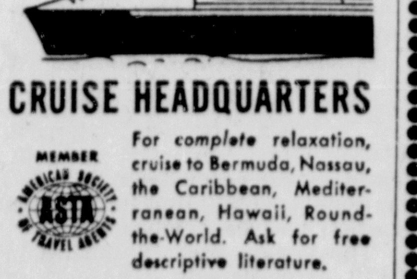

CRUISE HEADQUARTERS
MEMBER ASTA
For complete relaxation, cruise to Bermuda, Nassau, the Caribbean, Mediterranean, Hawaii, Round-the-World. Ask for free descriptive literature.
GREENWALD'S
Travel Service
286 Fair St. FE 1-0816

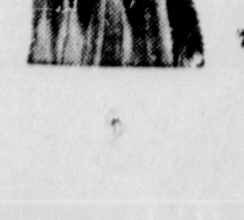

"furs of distinction"
STERLY'S
"Individual designing in fur & cloth"
744 BROADWAY PH. FE 8-3114

Paintings by Vassar Professor on Exhibit In Poughkeepsie

Recent paintings of Lewis W. Rubenstein, Professor of Art at Vassar College, will be exhibited at The Three Arts, 56 Raymond Avenue, Poughkeepsie, during the month of March. Most of the paintings ot be shown were done in the South American countries of Peru, Brazil and Chile. Others depict Cape Cod and the Hudson River. Mr. Rubenstein has used a variety of media for these pictures including cassein, water color, oil, ink, and lithography.

Mr. Rubenstein, who joined the Vassar faculty in 1939, was in Japan on a Fulbright grant in 1957-58 doing research and creative work in ink painting and scroll painting. In 1961 he made a trip to Brazil sponsored by the United States Department of State. He originated what he terms "Time Painting", a continuous scroll painting seen in a specially constructed viewing frame, with musical accompaniment.

Mr. Rubenstein, who studied fresco painting in Europe on a Harvard graduate fellowship, assisted Jose Clemente Crozco with the frescoes in the Museum of Modern Art in New York City. He has executed mural paintings for the Fogg and Busch-Reisinger Museums of Harvard University and the Buffalo Jewish Community Center. His works have been shown in the International House in Tokyo, Japan, at the National Academy of Design, Whitney Museum, Metropolitan Museum, Library of Congress, Albright Art Gallery, American Water Color Society, Bershire Museum, and other American museums.

Fuss-Free

Printed Pattern

Quick, smart, casual — an unwaisted wonder of a dress to wear at home, marketing, working. See diagram — see how swiftly you can sew it.

Printed Pattern 9217: Half Sizes 12½, 14½ 16½, 18½ 20½, 22½, 24½. Size 16½ requires 3⅛ yards 39-inch.

Fifty cents in coins for this pattern — add 10 cents for each pattern for first-class mail. Send to Marian Martin, 73, Kingston Daily Freeman, Pattern Dept., 232 West 18th St., New York 11, N. Y. Print plainly **NAME, ADDRESS** with **ZONE, SIZE** and **STYLE NUMBER.**

FREE OFFER! Coupon in Spring Pattern Catalog for one pattern free—any one you choose from 300 design ideas. Send 50c now for Catalog.

Synagogue News

Agudas Achim

Congregation Agudas Achim, 24 West Union Street, Rabbi H. Z. Rappaport, DD, Cantor Herman Slomovits—Kahhalas Shabbas service 5:45 tonight. Saturday morning services 8:30. Bar Mitzvah services will be held for Robert Fletcher, son of Dr. and Mrs. M. Fletcher. Saturday Mincha services will start 5:45 p. m. Sunday morning services 8 o'clock. Sunday school will meet at the center 10:15 a. m. Rabbi Rappaport will be heard over the Call of Israel program on WKNY 10:30 a. m. Talmud Torah will hold a Purim Party for the children 2 p. m. in the vestry hall. Mincha services 5:45 p. m. Weekday services 7 a. m. and 7 p. m. Talmud Torah classes 3:45 p. m. at the Jewish Community Center. Members of the sisterhood who have recipes for the cookbook will give them to Mrs. Irving Levine of 56 West Pierpont Street or Mrs. Sidney Black of 32 Janet Street.

Ahavath Israel

Ahavath Israel Congregation, Spring and Wurts Streets, Jacob Rubenstein, rabbi, announces it schedule of Sabbath worship services—Friday, candle lighting at 5:29 p. m. Services in the Synagogue 8 p. m. Hazzan L. Larry Jacobs will chant the liturgy. Rabbi Rubenstein will conduct the services and preach on, One Menorah—United People. Oneg Shabbos in the vestry after the services. Saturday, services 9 a. m. Sunday school will not meet in the morning. At 2 p. m. all Talmud Torah students and their families may go to the vestry hall of Congregation Agudas Achim for the annual Purim Party. Children are urged to come in costume. At 2 p. m. the USY will meet at the Jewish Community Center. Monday, the Hebrew School will resume its usual sessions at the Jewish Community Center. The choir will rehearse in the vestry 7:30 p. m. Tuesday, there will be a choir rehearsal in the vestry at 7:30 p. m.

60th Anniversary For New Paltz Couple

Mr. and Mrs. Rudolph Siegel of Mt. Rest Road, New Paltz, celebrated their 60th wedding anniversary on February 22. They were honored at a dinner held at their home in New Paltz. Greetings and congratulations were received from friends and relatives. Guests were present from Brooklyn, Hurley, Newburgh, Middletown and New Paltz.

Formerly from Brooklyn, Mr. and Mrs. Siegel have lived in New Paltz for 35 years. Mrs. Siegel is the former Katherine Pruss of Ottersberg, Germany. Before his retirement Mr. Siegel was owner and manager of Siegel's Table Condiments factory in Brooklyn.

Married on February 22, 1903 at the Union Street Lutheran Church in the Bronx, the couple have two sons, William Siegel of Brooklyn and Ludwig Siegel of New Paltz. They also have two grandchildren, Randolph Siegel of Hurley and Katherine Siegel of Newburgh and two great-grandchildren.

Unitarians Will Hear New Paltz Teacher Sunday

The Unitarian Fellowship of Ulster County will have as guest speaker this Sunday Edwin Sheffield of the State University College, New Paltz, faculty.

The program will be held at the Pickett House, Neighborhood Road, Lake Katrine, 10:30 a. m. Mr. Sheffield's topic will be What Culture for Survival, dealing with the lack of integration of science into general cultural patterns.

Mr. Sheffield teaches mathematics in the science and mathematics division at the college. A native of Minnesota, he taught at California State Polytechnic College and Antioch College prior to coming to New Paltz.

Janko Studio
Violin Piano
47 Washington Ave.
Kingston, N. Y.
Telephone 331-5212

Better Buy Better Furniture for Better Prices . . from
HEBER F. BUTLER
Fine Furniture Inc.
112-116 North Front St.
Kingston
OPENING SOON
Wait & Save!
Heber Butler is no longer on 28A!

Aunt Jemima Pancake Supper
Clinton Avenue Methodist Church
SATURDAY, MARCH 2nd
HOLLAND HOUSE COFFEE, SAUSAGE
ADULTS $1.25 CHILDREN 75c
5:30 P. M., Till All Are Served
Free Package of Aunt Jemima to Adults
Sponsored by CLINTON AVENUE METHODIST MEN

Old Dutch Church
Main and Wall Street, Kingston, New York
ARTHUR E. OUDEMOOL, minister
Services Inter-Racial
SUNDAY MORNING SERVICES
Sanctuary Service 9:30 A. M. and 11:00 A. M.
Concurrent Church School Sessions
Creche at 9:30 and 11:00
Sermon Topic: "BODY AND SOUL"
Radio Broadcast Station WGHQ — 920 on your dial
DIAL-A-PRAYER-A-DAY FE 1-1303

All American made by American workmen — OUR FAMOUS
DRESS and SPORT SHIRTS
ALL ONE PRICE $2.59 EACH
or 3 for $7.50
(Values 2.89 3.89)
TONIGHT and SATURDAY
PINE GROVE FACTORY SALES STORE
NEW LOCATION 690 B'WAY WIEBER & WALTER BLDG.

DISCUSS PLANS FOR RELIGIOUS RETREAT—The Alumnae of St. Ursula will sponsor a weekend retreat at Dominican Retreat House in Schenectady. Alumnae and their guests may attend either the weekend of March 29 or April 5. The retreat will begin at 6:30 p. m. on Friday and conclude Sunday afternoon. Meetings this week to formulate plans (l-r) Ellen Netter, retreat chairman; Veronica Corcoran, vice president; and Dorothy Callanan, president. Detailed information may be obtained by contacting Miss Netter. All reservations must be made by March 8. (Freeman photo)

20th Century Club Activities Announced; Contribution Made

Twentieth Century Club met at the home of Mrs. Warren A. Russell on Monday, Feb. 25 with Mrs. William J. Soper presiding.

During the business meeting a letter was read from Mrs. William A. Romary, scolarship chairman for the New York State Federation of Women's Clubs. She thanked the women of Twentieth Century for their contribution and spoke of the great need for further funds to aid deserving young students.

The club also voted to contribute $15 to Radio Free Europe.

A report was given on the Breakfastless Breakfast under promotion for the benefit of the Arthritis and Rheumatism Foundation.

Mrs. Soper announced the appointment of the program committee for the coming year: Mrs. John Pope, chairman, Mrs. S. Maxwell Taylor and Miss Mary H. Ingalls.

After the meeting, members enjoyed an evening of bridge. Honors were won by Mrs. Adam H. Porter and Mrs. Raymond Woodard. The social hour concluded with refreshments.

The next meeting will be held March 11 at the home of Mrs. R. R. Empringham, 320 Lucas Avenue. Mrs. Empringham will present the study paper titled, "The Netherlands."

Ahavath Israel Group Plans for Passover; Other Programs Listed

The executive board of Sisterhood Ahavath Israel met Monday, Feb. 25 at the home of Mrs. Mel Kelman. Mrs. Carl Lipton, president, conducted the meeting.

Plans for the forthcoming holidays of Purim and Passover were made. On Sunday, March 3 at 2 p. m., Talmud Torah will sponsor a costume party for children of all ages. This observance of Purim will be held at the vestry hall of Congregation Agudas Achim.

It was announced that the Sisterhood has contributed funds to the Women's Organization of the National Jewish Welfare Board to help provide members of the Armed Services with Passover kits. In keeping with the observance of the holidays, the Sisterhood Gift Shop, Mrs. Sidney Rafalowsky and Mrs. Lauren Satinsky, co-chairmen, will feature many special items. Anyone wishing to place an order should contact them.

On Wednesday, March 13 Sisterhood Ahavath Israel will host the annual Tri-Sisterhood meeting. A program featuring Bernard Stern of the National Community Relations Advisory Council will be presented. The theme for the evening will be the role of the Jewish women in community affairs. After the program, refreshments will be served in the vestry hall by Mrs. Irving Wilpan and the hospitality committee.

Members and their husbands will enjoy an evening of fun at the Bowling Social scheduled for March 16. Dancing afterwards in the vestry hall. Refreshments will be served.

Reservations may be made by contacting Mrs. Jerry Cohen or Mrs. Sanford Gossett. Mrs. Gossett and Mrs. Mel Kelman are co-chairmen of the program.

Friday evening, March 22 the annual Sisterhood Sabbath will be held. Mrs. Joseph Colen is chairing the function and will be assisted by Mrs. Harry Spiegel.

April 6 is the date for the gala cabaret, which this year will feature an original play written and directed by Mr. and Mrs. Harvey Semilof. Rehearsals for the production will begin this week.

Those attending the executive session were the Mmes: Bernard Cohn, Sanford Gossett, Seymour Herman, Alfred Horowitz, George Jacobsen, Mel Kelman, Carl Lipton, Joseph Murkoff, Hy Rosenberg, Lauren Satinsky, Arthur Schiff, Seymour Semilof, George Small, Irving Wilpan.

CYO Training Session

A training session will be held on Sunday, March 3 at St. Mary's School, Saugerties, for all CYO teenagers in Ulster County. The workshop will be held from 2-5 p. m. Refreshments will be served.

The Rt. Rev. Msgr. Philip J. Murphy of New York City will conduct the workshops and panel discussions.

Information about bus reservations may be obtained by contacting George Ferguson or John Smith, both of Kingston.

YWCA Schedules Classes in Bridge; Early Reservations

The YWCA, realizing the growing interest in contract bridge, is offering two new courses for those who wish to improve their game. The first of these is a Brush-Up Class which will start on Thursday, March 7 at 12:30 p. m. This class is offered for those who wish to polish up their game a little, but are not able to get out for a evening. The class will last two hours, and a baby sitter will be available for a small fee. There will be six lessons in this series.

The other class will begin on Monday, March 11 at 8 p. m. This class will be of real value to those who wish to really play partnership bridge. It will be for men and women, so husbands and wives can learn together so they will be able to play a much better game. The YWCA realizes that many husbands and wives learned different systems at different times and therefore do not really understand each others bidding. The object of this course will be to help them learn together. The Goren system will be taught, since this seems to be the most popular system used today. We feel that couples will be amazed at the improvement in their game when they learn together.

Bridge has grown greatly in popularity, and the YW has been keeping in step with the trend. Classes for beginners and intermediate groups have been offered by the YWCA for the last nine years. Bridge is a great social asset to everyone. People who change their places of residence frequently find their ability to play bridge a great help in making new friends.

Detailed information is available at the YWCA. Both classes will be held at the YWCA, 209 Clinton Avenue.

Coronation Ball Is Planned for Saturday By Local Elks Group

The Upper Hudson District Association and Auxiliary of IBP of Elks of the World will give its annual coronation ball on Saturday in the New York State Armory on Manor Avenue, this city.

There will be dancing from 9 p. m. to 1 a. m. with music provided by a noted dance orchestra from New York City, Dudley-Pizarro.

It has also been announced that all Elks, Lodges, Temples, Council, NAACP branches and the public in upper Hudson and Capital districts are invited to hear a lecture at the Franklin Street AME Zion Church on Sunday at 3 p. m.

Speaker will be Hobson R. Reynolds, Grand Exalted Ruler of IBP of Elks of the World. His topic will be "No Man Is Free Until All Are Free."

Purim Festival Is Planned for Mar. 3 By Sisterhood Groups

Sisterhoods of Congregations Ahavath Israel and Agudas Achim in cooperation with the Talmud Torah of Kingston will sponsor an annual Purim Festival.

The celebration will be held on Sunday at 2 p. m. in the vestry hall of Agudas Achim, West Union Street.

All children of the school and congregations are invited as well as families and friends. Featured will be a puppet show by Mr. and Mrs. Ronald Herrick. Children are asked to attend the festivities in costume. Awards will be given.

Cantor Herman Slomowitz and Mrs. Joseph Colen will lead the class groups in the Purim festival songs.

Benedictine Hospital Auxiliary

The monthly meeting of the Benedictine Hospital Auxiliary will be held on Wednesday, March 6 at 8:30 p. m. in the auditorium of the nurses' residence.

A program on "Planting for Spring" will be given by landscape architect Herbert H. Cutler. A graduate of Syracuse University, Mr. Cutler's experience includes working for the New York City Park System and restoration of the original landscaping design at the Senate House. He is an active member of local garden groups.

Mrs. Joseph Robertson, president, urges all members and friends to attend.

St. Patrick's Dance Scheduled

The Mt. Marion-Ruby Ladies' Auxiliary will sponsor a St. Patrick's Day dance at Elmer's Inn, Ruby.

There will be round and square dancing with music by Cliff, Gene and Ray. The dance will be given on Saturday, March 16 from 9 p. m. to 1 a. m.

Mrs. Shirley Hillje is general chairman. Tickets will be available at the door and from Auxiliary members.

North Flatbush Parents

The North Flatbush Parents Club will hold its monthly meeting on March 7 at 8 p. m. in the North Flatbush School.

Plans for the upcoming spring activities will be discussed. All members are urged to attend.

Refreshments will be served after the meeting.

Food Sales

Ponckhockie Congregational

A clam chowder and fish cake sale planned for March 8 by the Ladies' Aid Society of the Ponckhockie Congregational Church has been postponed. A new date will be announced.

BENEDICTINE SPRING DANCE IS PLANNED—The Benedictine Hospital Auxiliary will sponsor a spring dance on April 20 at the Governor Clinton Hotel. This year's theme is "Sparkling Rhythm" and music for dancing will be provided from 10 p. m. to 2 a. m. by Johnny Knapp and his orchestra. In charge of arrangements are (l-r) Mrs. James O'Brien, decorations; Mrs. Robert Ryan, tickets; Mrs. Edward Salantrie, publicity; Mrs. Richard Terlingen, general co-chairman; and Mrs. Leo Kilcoyne, chairman. A meeting of the dance committee was held recently at the home of Mrs. Kilcoyne. (Freeman photo)

Navy Band Scheduled To Perform April 26 At Poughkeepsie High

One of the world's foremost military musical organizations, the United States Navy Band, will arrive in Poughkeepsie for matinee and evening concert appearances on Friday, April 26. The concerts will be played in the Poughkeepsie High school auditorium at 2:30 and 8:30 p. m. on that date.

News of the band's Poughkeepsie appearance was released today by George Ketcham, president of the Junior Band Boosters club for the Poughkeepsie schools. The band boosters' organization, composed of parents of fifth through ninth grade students who perform in the junior band of the Poughkeepsie school system, is sponsoring the Navy Band concert for the benefit of the band's scholarship, instrument and uniform fund.

Poughkeepsie's junior band was established at the elementary school level 13 years ago and has developed into one of the outstanding young musicians' organization in Dutchess County. The band has had consistently high rating in state competitions and in the past four years has been judged on the "superior" level as a group, with many individual performers also winning medals and high ratings. Jerome L. Rabinowitz is director of junior band activities in the Poughkeepsie public schools.

LT. ANTHONY MITCHELL

Ticket sales for the concert will begin March 15.

National tours of the United States Navy band were resumed in the spring of 1948, after the close of World War 2, and the band has toured to some part of the United States each year since. With the exception of 1961-1962, both spring and fall tours have been made, with approximately 70 personal appearances each year.

Lt. Anthony A. Mitchell, conductor of the band, since March 1, 1962, will conduct all concert appearances on the current tour movement. He is one of the band's most distinguished sons and attained his present position as leader through dedicated and talented service. While serving with the band as featured clarinet soloist, third leader, and assistant conductor, he continued his studies in the field of music education gaining distinction, both for himself, and the organization which he now ably leads.

The 1963 spring concert tour will take the band through the states of Pennsylvania, Michigan, Ohio, Indiana, West Virginia, New York, Vermont, New Hampshire, Connecticut, Maine, Massachusetts, Rhode Island and New Jersey.

Concert presentations will be highlighted by performances by some of the band's famous soloists. Two of these are Frank Scimonelli, post horn soloist, and Don Mitchel Morris, tenor vocalist.

Young Korean Seeks Pen Pal in America; Wants to Foster World Peace, Good Will

Mrs. John Pope of 69 Highland Avenue, a member of the 20th Century Club, received the following letter from a young Korean youth.

"I received your name from the Pusan CARE branch in Korea at my request for some person who might be able to supply me the name and address of a young American man or woman about 26 years of age with whom I may correspond.

"Your help would be greatly appreciated if you could obtain his or her name for me or have them write to me.

"I am sure that through correspondence with a young man and woman of your nation, we can promote better relations between our countries and strengthen our universal plea for world peace."

The letter was signed by Duk Yong Sin.

Anyone interested in corresponding with Duk Yong Sin is asked to contact Mrs. Pope or write directly to the Korean address given. It is as follows:

Duk Yong Sin
Sungpori Sadungmyun
Kajekoon Kyungnam
KOREA

USMA Band Chamber Music Concert Is Slated for Sunday

WEST POINT—The U. S. Military Academy Band will present the fourth Chamber Music concert of the season this Sunday afternoon, at 3:30 in the West Point Cadet Chapel. The program will be devoted to string quartets and string chamber music.

The concert is open to the public without charge. Don Haines and Hans Breuer, playing violins, Gerald Fleminger, viola, and Gordon Shacklett, 'cello, will perform Beethoven's Quartet in C, Opus 59, No. 3, and a new Quartet by James D'Angelo of the USMA Band. They will be joined by Donald McInnes, viola, for Mozart's Quintet in C. Minor.

Rummage Sale

Temple Emanuel Sisterhood

The Sisterhood of Temple Emanuel rummage sale will be held in the social hall at 243 Albany Avenue March 4-8 from 9 a. m. to 5 p. m. On Friday the hours will be 9 a. m. till noon.

Mrs. Lenore Brown is chairman, Mrs. Adrian Kaplan cochairman. Members may leave items for the sale at the social hall any time during the sale.

Smooth, Delightful Comedy Is Staged Here By Coach House; Matteson, Askue in Leads

By DOROTHY A. NAREL
Freeman Society Editor

A delightful and entertaining play is in Kingston this weekend. It is "The Pleasure of His Company" and it opened last night at the George Washington School. Repeat performances will be given at 8:30 tonight and Saturday.

A popular play, members of Coach House Players should be satisfied with this production. The cast does a commendable job, and the sets are exceptionally good.

Two performers deserve special recognition. They are Francis Matteson, who portrays a sports loving, world traveling Peter Pan type of individual, and Elizabeth Askue, as his first wife and mother of the bride-elect.

Matteson immediately sparks life in the play with his appearance on stage and coupled with the very able Mrs. Askue, their performances are noteworthy.

The two leads are ably supported by Cecelia Reed, who is charming as the daughter; Paul Whitten, as the stepfather; Jim Blair, as the wise grandfather; and Frank Policano as the prospective bridegroom. Frank Damis also ably handles his role as the houseboy, Toy.

"Pleasure of His Company" is a light comedy. It was written by Samuel Taylor with Cornelia Otis Skinner. William Skilling can take bows for his direction and Ralph Harper deserves applause for the work done by his production staff.

Coach House members who assisted with this second production of the season include the following:

John White, art work; Linda Caddy, costumes; Rose Helen Mellert, make-up; Kay Finn, stage setting; Wanda Lee, properties; Mrs. Askue, play reading; Louise Greenwald, publicity; William D. Hawk Jr., play program; Amy Kirschner, single tickets; Olive Lahl, Richard Becker, and Raymond Caddy, associate memberships.

Proceeds of the play are used for maintenance of the lovely home of Coach House Players on Augusta Street, and for scholarship awards.

Coach House is Kingston's only little theatre group. New members are always welcomed. The organization concerns itself with the creative side of the theatre, acting, building sets, props, lighting, make-up, writing, directing, and costuming.

For an enjoyable evening, I recommend "Pleasure of His Company." Tickets are available at the door.

Kingston Women Win Scholarships From Local Lions Club

Two Kingston women have been named first recipients of a scholarship for practical nursing by the Kingston Lions Club. Two Lions Deserving Scholarships for the Adult Practical Nurses course of Kingston Schools Consolidated were presented yesterday to Martha Meeks of 13 East Strand, and Theresa DeFilippis of 142 Wilbur Avenue.

The presentation was made by the chairman of the Lions Education Committee, John Holochuck. In presenting the scholarships, Holochuck said, "The purpose of the Lions Club is to support and aid recruitment of practical nurses for Kingston area hospitals."

• • • Gourmets' Choice
SUNDAY DINNER
With Special Family Prices
at
Hoppey's
Famous Restaurant on Wall Street
Dinners Served From Noon Until 9 P. M.
AMPLE FREE PARKING
Comfortably Air-Conditioned

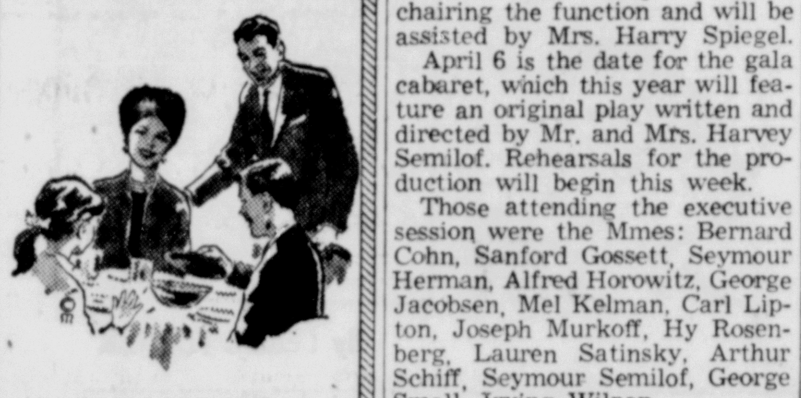

For the Best
in Country Dining
try
Williams Lake
HOTEL
Rosendale, N. Y.
Phone OL 8-6141

SKY TOP Restaurant
and Cocktail Lounge

Rte. 28 (Onteora Trail)
FE 8-6161
"Dining with a view"
We Feature SCANDINAVIAN and AMERICAN Specialties
. . . Also the Finest STEAKS and Prime Ribs of Beef
FINEST ACCOMMODATIONS for Business Meetings, Banquets and Private Parties in our spacious banquet room.
SUNDAYS—OPEN 12 NOON

A Rendezvous for Gourmets
The Dutch Rathskeller

KINGSTON, N. Y. Served Daily from 4 P. M. to 1 A. M.
VARIETY OF FINE CONTINENTAL SPECIALTIES
Imported English Sole Saute Meuniere
Genuine Sauerbraten Red Cabbage Potato Dumplings
Imported Venison Steak Burgundy Wine Sauce
Broiled Fresh Florida Red Snapper, Maitre d'Hotel
Air Conditioned
PRIME STEAKS and LIVE LOBSTERS
Excellent Facilities for Private Parties, Business Meetings, or Banquets • Adjoining Parking Facilities
Kirkland Hotel FE 8-4247 — Max Brugman inviting you
A.A.A. DUNCAN HINES
Selected Imported Beers and Wines

WORLD WIDE PICTURES presents
THE DRAMATIC BILLY GRAHAM EVANGELISTIC FILM

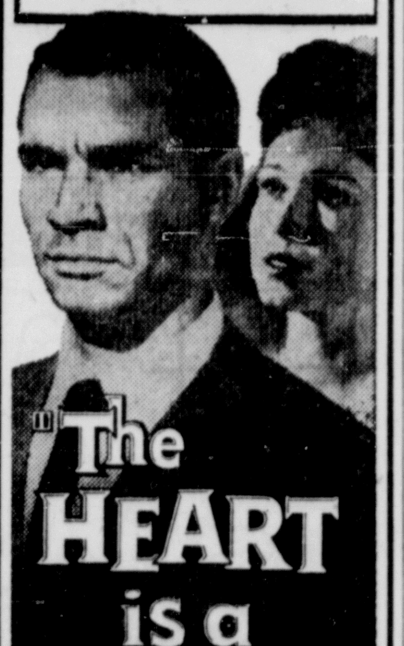

"The HEART is a REBEL"
starring ETHEL WATERS
GEORGIA LEE • JOHN MILFORD
with the BILLY GRAHAM TEAM
ALL SEATS FREE
At the First Church of the NAZARENE
Elmendorf Street, Kingston
SATURDAY, MARCH 2
7:30 P. M.
Sponsored by Hudson Valley Youth for Christ

4th SMASH WEEK!
Hellman THEATRE
WASHINGTON AVE. . . . ALBANY, N. Y.
2 SHOWS SAT. - SUN.
Sat. 2:15-8:30. Sun. 2:15-8.
CHOICE SEATS AT BOX OFFICE FOR ALL SHOWS!
"BEST PICTURE OF THE YEAR!"
—Selected by The National Board of Review
Eves Daily 8:15 p. m.
THE LONGEST DAY
For Reserv. Call Kingston Travel Agcy.

THIS SUNDAY
MARCH 3, 1963 at 3:00 P. M.
LOUIS ARMSTRONG
and his
ALL STARS
Kingston Municipal Auditorium
Tickets $3.00 — Available at
IBM CLUB POTTER BROTHERS
O'REILLY'S MAINES SPORT SHOP
or AT THE DOOR
Sponsored by the Kingston IBM Club

ROSENDALE THEATRE
Rosendale, N. Y. OL 8-5541
FREE PARKING IN REAR OF THEATRE
2 Shows Nightly, 7 & 9 P. M.
NOW PLAYING
thru Monday
(Matinee Sunday 3 p. m.)
In Color
"40 Pounds of Trouble"
Tony Curtis
Suzanne Pleshette
Phil Silvers
2-Reeler
Closed Tuesdays

★ Free Coffee Served ★
AMPLE PARKING OPPOSITE THEATRE
THE COMMUNITY
A Walter Reade Theatre
KINGSTON ★ FED 1-1613
LAST 2 DAYS 2:00 - 4:00 7:15 - 9:15
Loaded with FUN!
Walt Disney Son of FLUBBER
NOTE:—TODAY
SPECIAL AFTER SCHOOL MATINEE AT 4:00 P. M.
STARTS SUNDAY
ELVIS PRESLEY "GIRLS, GIRLS, GIRLS"

LYCEUM THEATRE • RED HOOK
• NOW thru TUESDAY •
EVENING SHOWS at 7 and 9
FEATURE at 7:05 and 9:10
ACADEMY AWARD NOMINEE
TERENCE STAMP MAY WIN THE OSCAR
"Magnificent!" New Yorker
"Excellent . . . Glues You to Your Seat!" McCalls
"Beautiful!" Time
"Four Stars!" N.Y. Daily News
"Stunning!" Herald Tribune
"Splendid!" N.Y. Times

INTRODUCING TERENCE STAMP AS
TERENCE STAMP a cross between a Greek God and rock and roll idol . . . with the face of an angel, is powerfully virile . . . "GREATEST STAR DISCOVERY SINCE JAMES DEAN!" N. Y. TIMES
BILLY BUDD
CinemaScope
ROBERT RYAN
PETER USTINOV
MELVYN DOUGLAS • TERENCE STAMP

DONALD DUCK By WALT DISNEY

BLONDIE Registered U. S. Patent Office

FRECKLES AND HIS FRIENDS By MERRILL PLOSSER

PRISCILLA'S POP By AL VERMEER

OUR BOARDING HOUSE with MAJOR HOOPLE

OUT OUR WAY By J. R. WILLIAMS

BARBS

BY HAL COCHRAN

Statistics show that people in the U. S. own the largest percentage of autos. What do they mean OWN?

* * *

Inspiration, determination and perspiration — pretty hard to beat as a success threesome.

* * *

Men who will get married in June should start now getting used to wearing rubbers on rainy days.

* * *

OFFICE CAT

By Junius
Trade Mark Reg.

Among the many puzzling words in the English language is "economy," which means the large size in soap flakes and the small size in autos.

* * *

Today we stand at a crucial point in our cultural history. For there hangs over America in the Mid-20th Century a peculiar and ominous threat—the threat of leisure. The imminence of this age of leisure gives the question of how we propose to fill the vacant hours of our lives a high place on our national agenda.

* * *

A gentleman, talking with his gardener, expressed his admiration at the rapid growth of the trees.

Gardener — Why, yes, sir, please remember that they have nothing else to do.

* * *

A person is getting along in years if he can recall when an infant was considered an addition rather than a deduction.

* * *

Temperance Man — I strongly object to the custom of christening ships with champagne.

Other man — I don't, I think there's a temperance lesson in it.

Temperance Man — How can that be?

Other Man — Well immediately after the first bottle of champagne the ship takes to water, and sticks to it ever after.

* * *

VOWS

When we married, 'twas for better or worse,
My husband and I understood.
But unlike some people, I'm glad to say,
We also married for good!
—MILDRED NELSON KAIN

* * *

Two American wives were touring Italy in a rented car and one of them was posing for snapshots in Rome.

Watch that you don't get the Coliseum in the background of the picture, said one. Herman would think I ran into the place.

* * *

Little Jane was trying to thread a needle.

Little Jane — Mother, I just can't thread this old needle.

Mother—Why not, dear?

Little Jane—Well, every time I get the thread near the eye of the needle, it blinks.

TIZZY By KATE OSANN

"I can't take you anywhere. I have just enough gas to get me home!"

SIDE GLANCES By GILL FOX

"Please, sir, can't you keep Mr. Oakley on a while longer? He's the only man here that isn't married!"

CARNIVAL By DICK TURNER

"It's no wonder magazine sales are down! Here's another one that has rejected Junior's cute sayings!"

BUGS BUNNY

HENRY By CARL ANDERSON

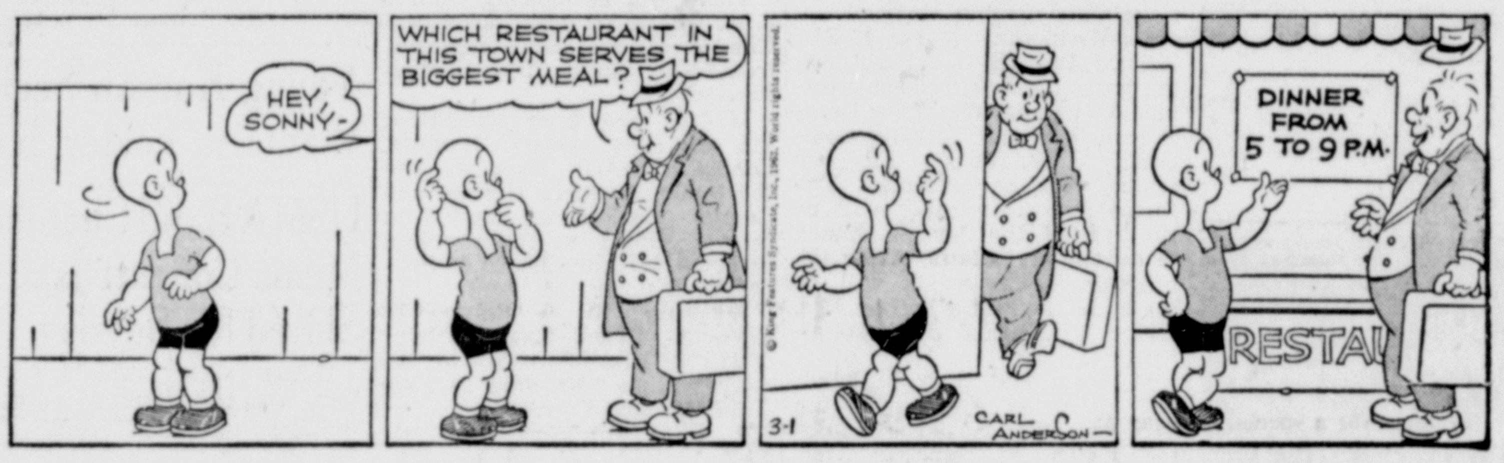

LI'L ABNER By AL CAPP

CAPTAIN EASY By LESLIE TURNER

ALLEY OOP By V. T. HAMLIN

BEN CASEY By NEAL ADAMS

Why We Say--

Our popular melon, the Cantaloupe, is really a species of muskmelon. It obtained its name from Cantalupo Castle in d'Ancona, Italy, where it was first grown from seeds imported from Armenia.

NEW PALTZ NEWS

Mabel DePuy—Telephone AL 6-7719

'Duzine' Is Name Selected For New Elementary School

NEW PALTZ—Jeanne Luczai was named winner of the "Name the School Contest" and the name Duzine Elementary School was officially adopted by the Board of Education of the New Paltz Central School at its February meeting.

One hundred twelve students from local schools cooperated with the board in the search for a name for the new school which is being built north of the Village of New Paltz. Duzine was selected because it was the name given to the 12 men who comprised the original ruling body of New Paltz. Their form of government, which was democratic, was unique to New Paltz. Under the auspices of the Duzine, the first school was established in the community.

Miss Luczai, daughter of Mr. and Mrs. Walter Luczai of Main Street, New Paltz, is a student in the eighth grade at St. Joseph's School, New Paltz. In addition to selecting a most appropriate name, she wrote an essay explaining the reasons for her choice. The winning essay displayed both historical research and a fine writing style. She will receive a $25 United States Savings Bond as an award. The winning essay will be placed in the corner stone of the new school building and the Board of Education is exploring possible ways to have a permanent copy of the essay made for display in the new building.

Four students received honorable mention in the contest. They are Ann Tenaglia and Josephine Sfregola who suggested the Jean Cottin Elementary School and Lee C. Rhinehart and Marlene Pagentine who selected the Huguenot Elementary School. Jean Cottin was the first schoolmaster in New Paltz and he was employed by the Duzine. In addition to Jeanne Luczai, three students, Kathleen Nagle, Geraldine Sherman, and Terrance Parker, recommended Duzine Elementary School.

Entries were judged on a 100 point score. Fifty points were allotted for appropriateness of the name. Twenty points were assigned to excellence of written composition which included neatness, grammar and style. Thirty points were reserved for the thought content which included values of material presented, evidence of research and persuasiveness. Names of the students and their schools were covered; only grade level was available to the judges. The latter information was necessary since entries were received from every grade from second through eleventh.

Judges for the contest were Mrs. Nathan Stillman, chairman, and a member of the Board of Education; Kenneth Hasbrouck, New Paltz historian; and Miss Lucile Stephens. Miss Stephens who was for many years a member of the English department of the Poughkeepsie High School is chairman of the National Forensic League.

The Board of Education at its meeting expressed its appreciation to all the students who participated in the contest. It was decided that a scroll will be made containing the name of every student helped in naming the school by submitting an essay. The scroll will be placed in the cornerstone of the new building where it will remain as long as the school stands.

Winning Essay

"The name I have selected for the new elementary school is 'The Dusine Memorial School.' The Dusine, instituted in 1728, consisted of 12 prominent men who lived in the New Paltz area. These industrious men exercised judicial as well as legislative powers until 1785. Among other duties the Dusine held the power of dividing lands by lot, giving title by parole, without deed, and fixing titles to lands. These were duties clearly ascertained in the Paltz patent. The people of New Paltz brought the Dusine form of government with them from the banks of the Rhine to the banks of the Wallkill River.

"New Paltz citizens, being democratic people elected these 12 men annually by viva voce vote.

"By selecting this name for the new elementary school the memory of a historical era of the past can be kept alive. We are not merely honoring the memory of one person, but perpetuating the ideals of the 12 mmbers of the Dusine.

"These men can be an ideal, an example to each young child as he learns at the new school. It will be his privilege to know that his school bears the name of the Dusine, the men who in the early days of the settlement of New Paltz, helped to lay the firm foundation for the government of our historical town in present days."

Dusine may be spelled as above or it may be spelled Duzine. The second spelling seems somewhat more common. The name officially given to the school is the Duzine Elementary School.

Village Caucus Held, Election Slated March 19

At a recent annual Village Caucus, Dubois, Heinz and Dubois were nominated as mayor, trustee and trustee respectively, to run in village election which will be held March 19 in the village room of the municipal building from 3 to 7 p. m.

The caucus was opened by the village clerk, Wilbur Fredenburgh, who after specifying the qualification, called for nominations for a chairman. Dr. Willard Hogan was unanimously elected chairman and Fredenburgh was chosen to act as secretary. Dr. Hogan then appointed William Heidgerd and George Ackert as tellers.

David Corwin nominated Mayor Henry DuBois to succeed himself. He said that DuBois had been a member of the village board for 25 years and was familiar with the growth of the village and had played an important part in the governmental duties concerning that growth. He said DuBois was a civic minded and dedicated officer.

The nomination was seconded by Jay LeFevre and the secretary was authorized to cast one unanimous ballot for Henry DuBois.

Mr. DuBois expressed his thanks and said he would try to do a good job in the mayor's office.

Jay LeFevre nominated Leland Heinz, already on the board filling the unexpired term of Marinus Petersen, for trustee for a four-year term. Kenneth Hotaling seconded this nomination and the secretary cast one ballot for Mr. Heinz.

Mr. Heinz has been a resident of New Paltz for eight years and is a member of the faculty of the State University College here. Mr. LeFevre felt it especially important to have a representative of the college on the board to aid in creating understanding and friendly relations between the college and the village. Mr. Heinz offered his thanks for the confidence shown in him and said he would do his best in the trustee job.

Mr. Heidgerd nominated Robert DuBois for a four-year term as trustee. He said that Mr. DuBois has resided in the village for seven years. That he is conscientious and industrious, and would do a good job. George Ackert seconded the motion and it was moved that the secretary cast one ballot for Mr. DuBois.

DuBois expressed his appreciation for the confidence placed in him and said that he hoped he could do half as well as Mr. Heidgerd had done.

Mr. DuBois attended West Virginia Wesleyan College and served in the Korean Conflict as a pilot in a troop carrier squadron. He presently holds the rank of captain in the Air Force Reserve. He is assistant foreman in the New Paltz Fire Department and chairman of the Village Planning Board.

Dr. Hogan appointed as a commitee on vacancies Mrs. Helen Redfern, Harold Phillips and William Heidgerd.

ReformedChurchNotes

On Entering Lent will be the sermon topic at the 11 a. m. worship service at the New Paltz Reformed Church Sunday.

The senior high youth fellowship will meet in the youth lounge Sunday 7 p. m. Leaders will be Mr. and Mrs. Richard Culver. Dr. Carleton Reed of the art division of the local college will show colored slides and discuss church architecture.

Midweek Lenten services are held each Wednesday evening at the Reformed Church from 7:30 to 8:15 p. m., in the Fireside Room of the Education Building.

The Rev. Roger Leonard leads a brief period of devotions and the Rev. Gerrett Wullschleger lectures on Great Leaders of the Faith. The subject for March 6 will be Augustine.

The 20th Century Club will meet in the Fireside Room of the Education building Sunday 8 p. m. when Dr. Peter McEwan will speak on Mental Telepathy.

Dr. McEwan, a native of Scotland, is visiting professor of sociology at the college here. His special field of interest is social psychology, which has led to a study of mental telepathy, clairvoyance and other manifestations of extrasensory preception. Recently, Dr. McEwan spent two years studying and teaching in Rhodesia, Africa.

Mr. and Mrs. Eldon Johnson will be in charge of refreshments which will be served at 7:30 before the program begins.

Events Scheduled

The Women of St. Andrew's Episcopal Church will hold a special meeting Tuesday in the Undercroft at 7:30 p. m. All women may attend. The women have scheduled a fish dinner for some time during Lent.

The New Paltz Home Demonstration Unit will meet Thursday, March 7 at 5 p. m. in the Home Economics Room of the New Paltz Central School. Food leaders will demonstrate the preparation of yeast bread and vegetables. A committee will serve supper to the members who are requested to bring their own dishes and silver.

French Club Program

Color slides of Paris were shown at the recent meeting of the French Club, which meets monthly during the activity period at the New Paltz Central School. The club's advisor is Miss Judith Mosher, teacher of Latin and French.

The slides depicted scenes in Paris, other areas in France and Germany. Many of the slides were on the famous building and structures, such as the Eiffel Tower, the Louvre and the Pantheon. Other slides showed typical scenes throughout Paris. The slides were shown by Lynn Petersen, a sophomore at the Central School. They were taken by her family while in Europe.

Class Tours

The Huguenot staff of New Paltz Central School and their guests attended a recent performance of Abe Lincoln in Illinois, starring Hal Holbrook. Before going to the theatre, the group visited the Metropolitan Museum of Art to see Da Vinci's Mona Lisa.

The Huguenot staff members were Linda Bank, Wade Burkhart, Gene Cotton, Stewart Glenn, James Harrison, Roger Longfield, Jane Moehrke, Lee Robbins, Paul Smiley, and Harry Streifer, faculty advisor.

Guests of the group were Gerow Smiley, Webb Decker, Carol Bond, Tory Burkhart, Thomas McKinney, Eileen McKenna and Katie Winkky.

Members of the physics class at the New Paltz Central High School toured the International Business Machines plant in Kingston, New York. The senior science students were invited to participate in the National Engineer's Week program at IBM.

The tour was preceeded by a movie showing some of the activities which was currently going on at Kingston. The movie was followed by a short talk by Francis Sten-Montageny, an IBM engineer and graduate of New Paltz Central School, who talked about some of the opportunities in the field of science. The tour was followed by lunch in the plant's cafeteria. Theodore Sirko, science instructor at Central School, accompanied the class.

Selected for Chorus

Phyllis Erman, alto, daughter of Mr. and Mrs. Jack Erman, Kingston Road, New Paltz, and James Harrison, tenor, son of Mr. and Mrs. John Harrison, Kingston Road, New Paltz, seniors at New Paltz Central School, have been selected as members of the All-Eastern Division Chorus of the Music Educators National Conference.

The chorus, composed of part of the MENC in Atlantic City March 1-4. They will be accompanied by their vocal music director, Mrs. George W. Bond.

Both students have been active in music at New Paltz Central High School, attended NYSSMA choral events as well as choral clinics sponsored by State University College, New Paltz. Recently, James Harrison was chosen through auditions to sing in the New York State School Music Association All-State Conference Choir which met at the Concord Hotel in December.

Senior Play Cast

The large cast for the New Paltz School Senior play are rehearsing daily for their presentation of The Solid Gold Cadillac March 22 and 23 in the school auditorium.

A little ex-actress, played by Trudy Watts, outwits four conniving directors of General Products Company in their designs to ruin the company for their own benefit. The directors are played by Stewart Glenn, James Harrison, Peter Ford, and Gene Cotton.

McKeever, business tycoon taking a whirl in government in Washington is played by Richard Hoffman. Eileen McKenna is the love-lorn secretary, Miss Shotgraven, and Mark Kennedy, her mail clerk. Others include the model, Judy Beattie; TV announcers, Wesley Hunter, John McDowell, and Emilia Galluzzo; reporters, Anthony Allessi, Robert Gabrielli, and Linda Bank; a little lady, Kay Carvey. Katy Winkky is the narrator who ties the many scenes together.

Talks on India

Dr. Robert W. Pyle, dean of the State University College here, spoke to the members of the International Club at New Paltz Central School on his recent trip to India. Dr. Pyle showed color slides which he took on his trip.

The International Club meets during the activity period. Edward Bernard is the club's advisor and George Schoenherr, a freshman at the Central School, is president.

Receives Promotion

Second Lieutenant John I. VanNostrand, son of Mr. and Mrs. John VanNostrand of the Plutarch Road, has been promoted to first lieutenant.

He is a graduate of the New Paltz Central High School. He received his basic training at Lackland Air Force Base and was then sent to OCS. Upon graduation he was sent to California and then to Stewart Air Force Base where he is presently stationed. He is a navigator-bombardier with a C-131.

Gems

ACROSS

1 Precious stone
6 Another jewel
12 Elude
13 Wasting
14 Intellect
16 Loosened
17 Terminal
18 Time of day
20 Compass point
21 Yellowish-green stone
24 Holy Roman Church (ab.)
26 Made horizontal
30 Other name
32 Seldom
33 Coins of Ecuador
35 Rent
36 Church dignitary
38 Cornish town (prefix)
39 Place for safekeeping goods
42 Southern state (ab.)
44 Persia
45 Aeriform fuel
48 Extremely minute
52 Retiring
54 Indian
55 Substantial
56 Paint
57 Frightening

DOWN

1 Clamor, roar (obs.)
2 Flat
3 Electric catfish
4 Measures of length (ab.)
5 Sierra ——
6 Prattle (Scot.)
7 Bristle
8 Posed
9 Greek letter
10 Giant (obs.)
11 Interpret
15 Neither
19 Lubricant
21 Yield of oysters
22 Elliptical
23 Rounded
24 Stigma
25 Grain
27 Shakespearean king
28 Otherwise
29 Color
30 Adder
31 Chair
34 Indifferent
37 Make a mistake
40 Dutch measure
41 Fabled being
42 Urn
43 Solar disk
45 Clothing
46 City in California
47 Swelling on an eyelid
49 Three —— —— match
50 Hebrew letter
51 Decorate a cake
53 English river

Answer to Previous Puzzle

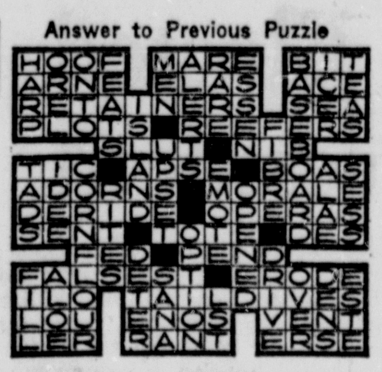

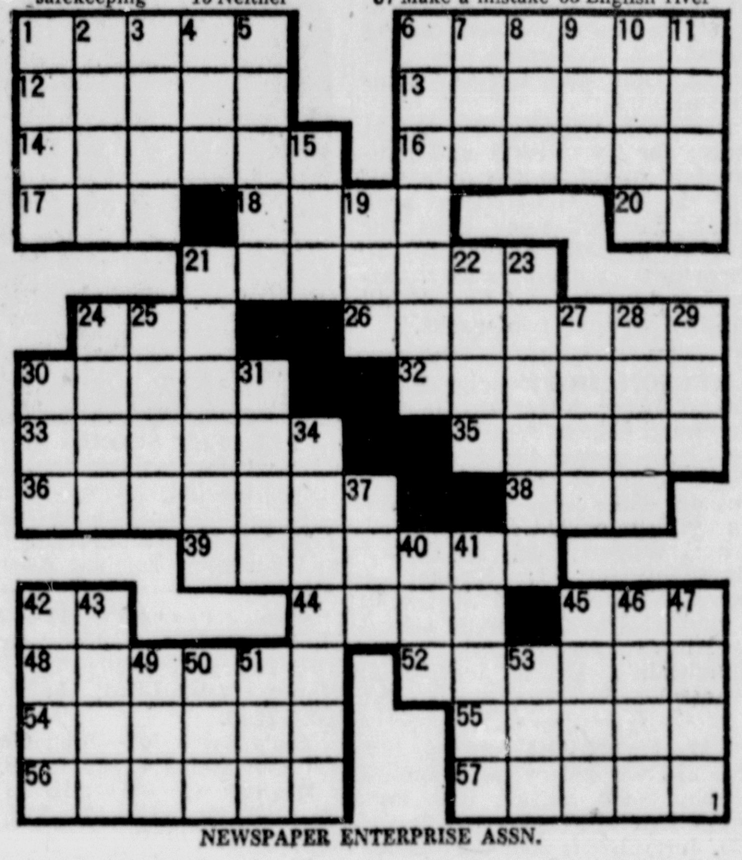

NEWSPAPER ENTERPRISE ASSN.

PORT EWEN NEWS

Vivian Stadt—Telephone FE 8-2728

Community Notes

The members of the Presentation Holy Name Society will hold their annual corned beef and cabbage supper Saturday, March 9 in St. Leo's Hall at 6:30 p. m. Public may attend.

The Thimble Club of the Presentation Church will sponsor a bus trip to New York City Saturday, March 30. Those wishing to go may contact either Mrs. Paul Beaver or Mrs. Albert Bowers for reservations.

Miss Sharolyn Kastner of Schryver Street is a patient at the Kingston Hospital.

Church Schedules

Reformed Church, the Rev. Ronald D. Lokhorst, pastor—Church school meets 9:45 a. m. with classes for all ages. Worship service 11 a. m. Sermon topic for the first Sunday in Lent is Who Am I? This is the first meditation of the Lenten series entitled The Cost Of Being A Christian. Anthems will be sung by the youth and senior choirs. A nursery is held concurrent with the worship service in the church hall. The RCYF will leave the church 6:15 p. m. to attend the joint youth fellowship program in the St. James Methodist Church, Kingston. T. Single Young Adults meet at the First Presbyterian Church 7 p. m. Community Lenten service 7:30 p. m., sponsored by the Kingston Area Council of Churches, in the St. James Methodist Church with the Rev. David C. Gaise, DD, delivering the sermon. Monday all teachers and officers of the Sunday school will meet 7:30 p. m. The basketball team will play the Hurley Reformed Church 7:40 p. m. in the MJM gym. Tuesday Brownies meet at 6:30 p. m. and the Boy Scouts 7 p. m. Women's Guild for Christian Service will meet 8 p. m. at the home of Mrs. Floyd H. LaForge 259 Salem Street. Mrs. Robert Toogood and Mrs. LaForge are co-hostesses. Topic for discussion will be The Significance of Lent. Members will bring material for the service project. Wednesday confirmation class meets 3:30 p. m. and Girl Scout Troops 51 and 121 6:45 p. m. Union Lenten service 7:30 p. m. in the Reformed Church with the Rev. Cecil MacFarland of the Methodist Church delivering the sermon. Thursday the youth choir rehearses at 3:15 p. m. Friday RCYF will bowl at 3:30 p. m.

Methodist Church, the Rev. Cecil L. McFarland, pastor—Sunday school 9 a. m.; classes for all ages. Morning worship 10:15 a. m. Sermon topic, Sacrament. Special music by the choirs. Communion Sunday. The MYF will meet at the parsonage, 7 p. m. Monday the official board will meet 7 p. m. at the church house. Tuesday, 7:30 p. m., a meeting of the Altar Guild at the church house. Hostesses will be Mrs. Edward Scully and Miss Jessie Torrens. Devotions Mrs. George Castor. Wilson Tinnie as guest speaker will lecture on his trip to Europe and illustrate with slides. Wednesday, 10:30 a. m. study classes are held in the church house under the direction of the Rev. Mr. McFarland, topic, Study in Prayer. Wednesday the congregation of the Methodist Church and Reformed Church will hold services for Lent at the Reformed Church. Meditation, Father Forgive Them, the Rev. Cecil L. McFarland speaker. Music by the combined choirs, O Loving Father.

Presentation Church, the Rev. James S. Kelley, CSsR, pastor—Mass 8, 10 and 11 a. m. The children of the parish will receive Holy Communion at the 8 a. m. Mass. Sunday school 8:45 a. m. Christian doctrine classes under the direction of the Sisters of St. Mary's, Kingston. Wednesday 1:45 to 2:45 p. m. release time period for religious instructions for all grammar school children under the directions of the Fathers of Mt. St. Alphonsus. Wednesday, 7:30 p. m., Novena to Our Lady of Perpetual Help, Stations of the Cross, followed by benediction. The CYO will meet after the Stations of the Cross. The Rev. Joseph Oppitz will deliver the sermon.

ELMER'S INN
Serving Meals Every Day Except Monday
SPECIAL FOR SUNDAY
ROAST BEEF, HAM STEAK
ROAST FRESH HAM
ROAST TURKEY
$1.00
ALL POPULAR BEVERAGES SERVED
RUBY, N. Y. FE 8-4640

After a day on the slopes . . .
relax and enjoy fine wines and a leisurely atmosphere in the quiet French Provincial atmosphere of the

Maison Lafayette
HONORE MARTIN, Owner and Chef
Formerly for Many Years Executive Chef at Keeler's Restaurant, Albany, New York
SPECIAL Full Course Dinner Every Night (Also Ala Carte)
Facilities for Parties up to 50 Guests
Route 28, Big Indian, N. Y. Tel. Pine Hill 8737

EVERGREEN INN
ALBANY AVE. EXTENSION, KINGSTON FE 8-4476
SATURDAY NIGHT SPECIAL
CORNED BEEF & CABBAGE 95c
PIZZA
Good Food at Reasonable Prices
Dining Room Open Every Weekday
11:30 a. m. to 8 p. m. — Closed Sundays
Delicious Sea Food Menus
BAR OPEN WEEKDAYS
8 A. M. to 2 A. M.
SUNDAYS FROM 1 P. M.

Did I Miss This Ad Last Week?
ATTENTION, ALL ORGANIZATIONS!
Why not change your old pattern and arrange for a special meeting at
AIELLO'S RESTAURANT
We're available for meetings, weddings, banquets, or any occasion. Food served family style. Call or drop in. The number is FE 8-9769.
E. CHESTER ST. BY-PASS, KINGSTON. Joe Aiello, prop.

SATURDAY NITE
The Group with the Big Records!!!
THE ORLONS
HIT RECORDS
"The Wah-Watusi," "Don't Hang Up," "South Street"
Next Week: "Les Cooper and his Band"
Hit Record: "Wiggle Wobble"
COMING:
Ruby and Romantics
Roosevelt Grier
McCONNELL'S
440 WASHINGTON AVE. FE 1-9837

S. R. S. RESORT
COTTEKILL, N. Y. PHONE OV 7-9915
LAST ONE THIS WINTER—
Schlacht Fest
SATURDAY
MARCH 16
7 P. M.
MUSIC and ENTERTAINMENT
Please make reservations as soon as possible.
Heinz Schreiver, mgr.

BROGLIO'S
9W — WEST PARK
FOR DELICIOUS FOOD
Served in an Unhurried and Pleasant Atmosphere.
— SATURDAYS —
Cal O'Callahan at the Piano
Reservations — OV 6-5555

at BOB TEETSEL'S

Route 28 Just over viaduct
Yes, We are still Open! Come over and say Hello!
Browse around in our X-Dining Room and see Teetsel's Country Store on display.
OPEN from 8 a. m. to Midnight

SPORTSMEN'S PARK
TONITE AND SATURDAY NITE
THE FABULOUS
"MONZELES"
Featuring Tom Fitzgerald
DANCING 9-3 A. M.
PARTIES, WEDDINGS & BANQUETS
RT. 32, ROSENDALE — OL 8-9911

HOPPEY'S
ON WALL STREET
OFFER A COMPLETE
MAINE LOBSTER SHORE DINNER
for only
$2.95
Reservations Appreciated But Not Necessary.

PARKING IN REAR
WEEKEND SPECIALS
PL
240 Foxhall Avenue
Phone FE 8-8640
FRIDAY
Shrimp, Scallops or Oysters
(with pot., veg., or cole slaw tartar sauce)
$1.00
SATURDAY'S EXTRA SPECIAL
Prime, Center Cut, Jumbo
Porterhouse Steak
(with pot, veg., or cole slaw)
$2.50
SUNDAY
Turkey, Roast Beef or Ham
(with pot., veg., or cole slaw)
$1.00
Plus—All Types of Pizza
PARKING IN REAR

SATURDAY NITE ONLY
BELL LOUNGE
BACK BY POPULAR DEMAND
EXOTIC DANCER
★ COMANCHE ★
PLUS THE BELLE OF THE BELL
★ PHIL-IS CARROL ★
APPEARING NIGHTLY — THE
"SAMMY WAYNE DUO"
Featuring Sam on the Drums and Wayne at the Hammond Organ
We Cater to Parties, Weddings, Banquets
RESERVATIONS — PHONE FE 8-9622
RT. 9W, PORT EWEN, N. Y. — Your Hostess, BEBE

for an evening of fun and good live entertainment — stop into
SCHOENTAG'S
— ON ROUTE 9W —
This Weekend, (Fri. & Sat.) See and Hear

★ MARCY DEE ★
SINGING AND PLAYING ALL YOUR FAVORITES
AND FOR YOUR DANCING PLEASURE EVERY SATURDAY NITE
★ THE STARLIGHTERS ★
CATERING TO PARTIES — WEDDINGS — BANQUETS
RT. 9W, 7 mi. no. of Kingston CH 6-8111

TROPICAL INN
PORT EWEN, N. Y. FE 8-9789

Presents for Your Pleasure for the 2nd Big Weekend
MARION DUKE

AND HER QUARTETTE
Recently from San Juan Hotel, Puerto Rico
TV & Motion Picture Discovery
PLUS FOR YOUR DANCING PLEASURE
"The JOEY VIGNA QUARTETTE"
CATERING TO PARTIES, WEDDINGS & BANQUETS

James A. Berardi Is Elected Twaalfskill Club President

James J. Berardi of Kingston, well known construction contractor, has been elected president of The Twaalfskill Club, Inc.

Berardi, who was vice president in 1962, succeeds John D. Schoonmaker Jr.

Other new officers are John Purvis, vice president; and Christus J. Larios, secretary-treasurer. These line officers and the following make up the Board of Directors: George W. Schneider, Charles H. Gaffney, Albert C. Flanagan, William H. Merrill, Richard B. Overbagh and John D. Schoonmaker Jr.

A long time social member of Twaalfskill, Berardi took up golf at a rather advanced age about five years ago and astounded club members by his rapid advancement. In short order, he captured both the club Seniors and President's Cup championships. He has slackened his competitive pace in the last two years.

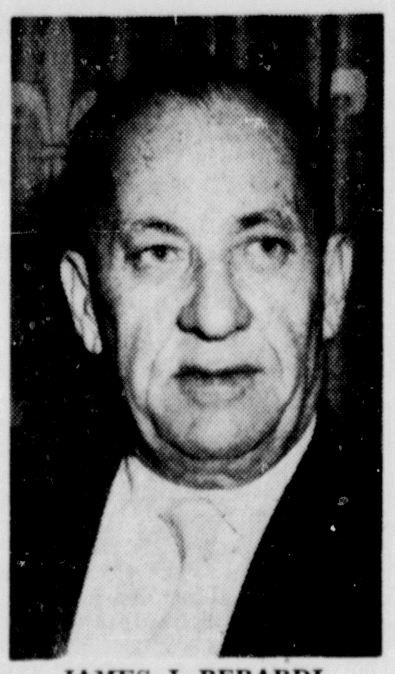

JAMES J. BERARDI

Berardi has been one of Twaalfskill's hardest and most enthusiastic workers, serving on several committees and assisting in the physical improvement of the layout. In addition, he has achieved considerable fame as an amateur chef whose gastronomical delicacies are something of a club legend.

The new president is a member of Kingston Lodge of Elks, the Knights of Columbus and the New York Athletic Club.

Berardi and his wife, Alice, reside at 40 Roosevelt Avenue in Kingston. They have two sons, Eugene and James Jr., and a daughter. Mrs. Reginald Lawless. Eugene Berardi, like his father, has also been a prominent Twaalfskill worker, having served as chairman of the House, Golf and Greens Committees.

Berardi has predicted a bright future for Twaalfskill and indicated it would be the only golf club in the Mid-Hudson area which did not raise dues for 1963. He said there would be two important announcements affecting the future of Twaalfskill within the next two weeks.

Smith-Parish Raps 3122

Shelightner Hits 279-697

Bob Shelightner's 279-697 blast paced Smith-Parish Roofing to a 3122 series in the Invitational Classic league last night.

The 279 is a new league record and followed solos of 198 and 220. Tracy Jordan furnished 657 and George Glaser 675 in the S-P's 3122. The series resulted from games of 957, 1091, 1074.

Big series were commonplace in the Invitational Classic as usual. Mike Carlino hammered 651, John Ferraro 655, Bruce Hinkley 666, Jimmy Amendola 632, Vince Carpino 625, Joe Misasi 631, Charlie Manfro 600, Bob Weishaupt 641, Rich Michaelis 600, George Shufeldt 609, Larry Petersen 646.

The team scores:

Smith-Parish (3)

Jordan	224	221	212	657
Tremper ...	179	212	183	574
Hooker	173	181	165	519
G. Glaser ..	183	257	235	675
Shelightner .	198	220	279	697
	957	1091	1074	3122

Garraghan Oil (0)—Mike Carlino 232, 215, 204-651; Al Wood 225-599; Frank Weishaupt 548, Ralph Ma[illegible]ne 225-571; 919, 974, 973-2886.

Miron Lumber (3)—Herb Petersen 211-587, Millie Berardi 202-550; Ernie Dousharm 233-578, Harry Smith 224-575, Larry Petersen 227, 205, 220-646; 970, 920, 1046-2936.

3 Brothers Eggs (0)—Hy Arlensky 200, 221-581; Cliff Davis 550, Phil Battaglia 222, George Shufeldt 203, 206, 200-609; 964, 900, 947-2811.

Cablevision (0)—Rich Michaelis 214, 214-600, Kildy Corrado 214-575; 951, 834, 896—2681.

Rock Construction (3)—Bob Weishaupt 206, 232, 203-644, Ray Hendricks 211-596, Ed Ebel 553, Charlie Manfro 215-600; 974, 978—2936.

Hurley Sand & Gravel (3)—Joe Ausanio 541, Jim Berardi 224-580, Joe Misasi 201-242-631, Vince Carpino 209, 214, 206-625; 939, 950, 1024—2913.

Big Scot (0)—Ken Williams 204, Tim Schussler 212-571, Randy Kelder 200-581; 906, 871, 932—2709.

Schoentag's Hotel (0)—Mike Cashara 216-543, George Magley 212-568, Craig Smith 542, Jimmy Amendola 246, 204- 632, Jack Ferraro 205-573; 946, 963, 949—2858.

Lubetkin-Regan-Kennedy (3)—Bruce Hinkley 233, 247-666; Sheldon Levy 203-554, Chet Herringshaw 232-586, John Ferraro 235, 207, 213-655; 1016, 981, 965—2962.

Bill Ferguson Leads With 611

Bill Ferguson linked games of 197, 213, 201 for 611 in the Telco league.

Harry Van Wagenen fired 209, Bill Glaser 227-585, Jack Spader 208-564, Jack McCooey 552.

Team results: Shorts 3, Honkers 0; Testers 2, Slack Pullers 1; Hilltoppers 1, Ringers 2.

* * *

RUTH DYER hit 452, with 173, 166, 113, and Elaine Morrissey had 459 in the IBM Busy Bees; team results: Grass Hoppers 0, Termites 3; Crickets 2, Bombers 1; Stingers 1, Green Hornets 2.

* * *

RUTH DUNN meshed 154, 196, 155 for 505 high slam in the Live Wires league. Mary K. Esselby linked 453; team results: TP 2, Tropical Inn 1; PL Rest 2, Aiello's 1; Capri 1, Team Three 2.

* * *

NELLIE ALVERSON 514, with 189, 191, 134, was No. 1 series in the Nite Cap league. Pat Tiano rolled 488, June Van Kleeck 501, Marg Horak 456,, Evelyn Nitsch 483, Jane DuBois 451, Livia Tenedini 463, Virginia Lillberg 469, Mathilda Gibbons 502, Joyce Knickerbocker 491; team results: Corwin Insurance Agency 3, Al's Galls 0; New Paltz Savings 0, Lofaro School of Music 3, Savago's Insurance 1, New Paltz Pharmacy 2; Mobil Flame 1, Doug's Auto Service 2; Powder Box 0, Tantillo's Garage 3.

NELSON HOFF spliced 196, 159, 224 for 579 high slam in the Sangi Mixed Foursome. Evelyn Gross posted 498, Sis Balash 488, Evelyn Wilber 454, Miriam Posner 495, John Relyea 574, Cathy Grunenwald 450; team results: Wilber Fuel 2, Sidmor Manufacturing 1; Spiegel 3, Butch Williams Mobil Station 0; S and E Inc. 2, Bonnie's Rest 1; Niles Refrigeration 2, Jack Houghtaling Cities Service 1; Frangellos 3, Youngfair 0.

* * *

SAL CARRADO toppled 198, 186, 212 for 596 in the Mannie's Barber Shop league. Gus Perpetua had 533, Jerry Davis Jr. 525, Jerry Davis 200, Carl Beach 235-582, Bob Burkhardt 529, Paul Crowell 200-212-566, Frank Short 201, Art Tobiassen 212-547, Robert Bottomley 531, Fred Bayona 220-570, Lou Ellsworth 213-527, Herb Sleight 202-559, Bob Hasbrouck 545, George Brown 236-549, Jack Thompson 200-561, Frank Deuire 201-571, Walt Harder 200-540, Leon Crystal 209-569, Frank Turck 533, Joe Rich 236-526, Jack Haulenbeek 218-560; team results: Kingston Knitting Mills 3, Rondout National Bank 0; L. B. Watrous TV 1, Kingston Sport Club 2; Lachmann's Insurance 0, Stuyvesant Barber Shop 3; Hi-Lo 1, Central Hudson Two 2; Utica Club Beer 1, C&E Trucking 2; Toni Lynn Mat 1, Kingston Oil Supply 2; Central Hudson One 0, Bob Perry's Service Station 3.

* * *

BOB VERTETIS led all Mid-City Automotive keglers with 532 on 199, 170, 163. Bob Townsend posted 525; team results: Bryne Chevrolet 2, Amerlin Volkswagon 1; Kingston Buick 1, Parsons Ford One 2; DeWitt Cadillac 2, Doc Smith's Garage 1; Detroit Supply 3, Guarantee Auto 3; Parsons Ford Two 1, Bob Nadler's Inc. 2.

* * *

Gary Barnes Has 609 in Hercules

Gary Barnes, one of the upcoming young keglers, slammed a 609 series to pace Hercules league keglers. His games were 194, 179, 236. Ed Smedes was runnerup with 213, 183, 204 for 600.

Jeff Brannen fired 526, Rich Terpening 216-565, Ed Cunningham 565, Bob Smith 206-200-584, Jerry Pezzello 234-579, Jim Mitchell 206, Les Hotaling 555, Ken Rodrigues 533, Cliff Davis 237-597, Bob Bailey 235, Jeff Nalepa 209, Ed Corcoran 529, Bob Saxe 212, Joe Barrett 528, Dave Zebree 535.

Team results:

Mets ½, Kiddie Korps 3½; Cats 1, THEM 3; Sigmas 2, Telstar 1; Pentodes 2, Stripped Gears 2; Hi Five 1, Blasting Caps 3; Satan's Helpers 2, Odd Balls 2; Bombers 4, Unnamed 0; Office 0, Good Sams 4.

* * *

Hilda Murphy Raps 592 Trio

Hilda Murphy rapped her ninth "590" series of the season with a 592 effort on lines of 219, 180, 193 in the Plaza Bowl Women's Classic.

Tulu Berzal rolled 504, Dot Dousharm 451, Anne Hinkley 479, Dolores Bea 463, Mary Coons 477, Shirley Carlino 203-518, Doris Bogardrus 463, Gayle Keator 469, Maud Lasher 453.

Team results: Simmons Plaza 0, Lincoln Park Inn 3; Cricket Shop 1, Schoentag's 2; Simmons Realtors 0, Helen Mayone's 3; Kingston Glass 2, Berzal's Corvettes 1; Saugerties Pharmacy 2, Brink's American 1.

* * *

RICH HILTON near-missed with 181, 189, 226 for 596 in the Woodstock Major.

The score by teams:

Kullmann's Service Station (2)—Jack Graham 214-568, Bill Golden 205, Howard Shultis 562; 943, 894, 851—2688.

DeWitt Cadillac (1) — Rich Hilton 596; 881, 839, 881—2601.

PERFECT SCORE: Gerard (Gerry) Kearney displays the ball with which he rolled the 11th perfect score of 300 in ABC-sanctioned bowling history in Kingston. He rolled the dream in the Mid-City Major Monday night at Mid-City Lanes. He will receive appropriate awards from both the American Bowling Congress and Kingston Bowling Association. (Freeman photo)

Forno's Pharmacy (3) — Rudy Hellenschmidt 525, Doug Brooks 526, Harry Kennedy 432, Walt Himes 204-201-576; 862, 906, 852—2620.

Ted's Essos (0)—John Chalmers 535; 804, 871, 803—2478.

Deanie's (2)—Walt Krein 528, Frank Provenzano 532; 817, 854, 780—2451.

Woodstock Sport Shop (1)—786, 720, 842—2348.

Buckman's (3)—John Roberts 216-561, Herb Vogel 204-548, Craig Smith 220-571; 896, 936, 899—2731.

Fred's Liquor Store (0)—Vic Allen 204, Ed Kitchart 202-528, Fred Allen 204-528; 754, 920, 829—2503.

* * *

JACK O'ROURKE rebounded from a 151 opener with 211-210 for 572 top string in the Saugerties Merchants League. Bob Carr shot 563, Frank Whitaker 210-553, Joe Maines 533, Jerry Smith 229-540, John Spada 525, Don McCaig 230, Bill Kaufman 536, Ernie Schirmer 225, Bob Carnright 201-548; Frank's TV Appliance 3, Paul's Shell Station 0; Flower Garden 3, Saugerties Coal and Lumber 0; Dick's Philco Service 0, Naccarato's Tavern 3; R&F Dress Factory 2, Thornton's Insurance 1; South Side Men's Club 0, Fein's Liquor 3.

* * *

BARBARA CLARK posted a league leading 508, with 176, 156, 176 in the Kingston Hospital league; team results: Comets 1, Raiders 2; Flying Squirrels 2, Untouchables 1; Early Birds 1, Bill's Five 2; Skylarks 2, Fly-By-Nights 1; Lucky Strikes 3, Triumphs 0.

* * *

ED BURKHARDT toppled a 633 series on games of 194, 235, 204 in the Kountry Keglers league at Boiceville. Bill Kassor shot 541, Ray Stefano 213-540, Charles Cederquist 534, Jack Schneider 536, Lee Denman 203-565, Art Barone 542.

* * *

ELINOR BURBERG added 148, 159, 174 for 481 in the Central Rec Women's league. Rose Rhymer posted 468, Betty Lamoreaux 476; team results:: Dawkin's Grocery 0, Stone Ridge Fire Auxiliary 3; Vanderlyn Battery Inc. 2, Jim's Atlantic 1; TP Tavern 3, Halpern's Mfg. Co. 0; Cissy's Beauty Shop 3, P&E Trucking 0.

* * *

HANK DIAMOND's 545, with 205, 200, 141, paced IBM Michigan keglers and helped Steelers to a new league record of 2591 on team slams of 852, 881, 858. Joe Amato assisted with 211-544. Don Smith's 206-536 was a career first 500. Bob McKinley fired 207-526; team results: Earthmen 0, Yankees 3; Steelers 3, Teners 0; P. M. Bombers 3, Lucky Five 0; Trojan 2, Rebs 1.

* * *

HARRY SICKLER rolled 228-234-642 in the Onteora bowling league. Neil grant decked 537 and Fred Rose had 231-568; team results: Boiceville Inn 1, Phoenicia Hotel 3; Phoenicia Bank 2, Chichester Wood 2; Bush's Grocery 3, Alamo 1.

* * *

Christiana Leads

Ray Christiana's 523 paced F. E. American bowlers. Paul Dolan rolled 217; team results: Dirtybirds 1, Hawks 3; Thunderbirds 2, Condors 2; Bluejays 4, Roadrunners 0; Falcons 3, Woodpeckers 1; Hummingbirds 4, Pigeons 0.

* * *

PHIL HAMMERSMITT linked 162, 222, 175 for 559 in the F. E. National. Stan Stempniak fired 537, John Bechtold 203; team results: Zebras 0, Panthers 4; Lions 3, Rabbits 1; Jaguars 2, Kangaroos 2; Tigers 0, Chipmunks 4.

* * *

JOHN FERGUSON had steady games of 185, 181, 171 for 537 in the American Federation. Al May rolled 525, Harold Pine 529; team results: Fair Street 1, Comforter One 2; Trinity Lutheran One 2, Clinton Avenue 1.

* * *

ERNIE CADY sandwiched 228 with 165-181 for 574 high three in the IBM Ontario league. Fred Bell posted 550; team results: Snakes 2, Sunflowers 1; Team Six 1, Duds 2; Team Three 1, Saints 2.

* * *

GERTRUDE DeWITT'S 207, 142, 150 added up to 499 top series in the Bowling Belles league at Woodstock; team results: Bonnie's 3, Allen Electric 1; Masons 1, Record Press 3; Melville Plumbing 3, Locust Grove 1.

Glenerie Club Bridge Results

Two out of town players — E. G. Port of Syracuse and Michael Veres, Gilbertsville—combined for an excellent 67½ winning effort on the North-South side of the Glenerie Bridge Club's Master point tournament.

Mr. and Mrs. Robert Yallum, Kingston, paced the East-West side with 62½ per cent. Twenty-four boards were in play in a Mitchell movement.

The runnersup were:

North-South: Mrs. Elizabeth Boedecker-Earl Yohnell, Poughkeepsie, 60½; Dorothy Maroon-Charles Hobbs, Poughkeepsie, 56 per cent; Dr. and Mrs. John Olivet, Kingston, 55 per cent.

East-West: Joseph Zahtila, Hyde Park, and Hilden Rector, Poughkeepsie, 61 per cent; Dr. Habeeb Maroon-Dr. Irving Adner, Kingston, 56½ per cent; Roy Wulff-John Levy, Kingston, 54 per cent.

A fractional point game is scheduled tonight at 8 o'clock at the Stuyvesant Hotel.

St. Joseph's Cagers Capture CYO Varsity League Laurels

St. Joseph's have won the 1962-63 CYO Varsity basketball title with a record of eight wins and one defeat.

The latest victim was St. Peter's of Rosendale, 26 to 28, at the Brigham School gym.

Jay Falvey led St. Joseph's with 11 points. Billy Brady and John Cook tallied 9 each. B. Cancellera paced St. Peter's with 9 points. St. Joseph's led by only 21-19 at the end of three periods but pulled away with a 15-9 margin in the final quarter.

The St. Joseph cagers play in the Our Lady of Lourdes tournament, Saturday at 4 p. m.

The score:

St. Joseph's (36)

	FG	FP	PF	TP
J. Cook	4	1	4	9
J. Falvey	4	3	3	11
C. Bertone	1	0	4	2
T. Reinhardt	2	1	2	5
B. Brady	4	1	3	9
	15	6	16	36

St. Peter's, Rosendale (28)

	FG	FP	PF	TP
D. Guenthner	1	0	1	2
B. Cancellera	4	1	1	9
J. Hofbauer	3	0	4	6
P. Mathews	2	3	1	7
A. Post	0	0	1	0
R. Morelli	1	2	0	4
V. Lefera	0	0	1	0
B. Mihm	0	0	0	0
	11	6	9	28

Scoring by quarters:

St. Joseph's	6	8	7	15—36
St. Peter's	7	8	4	9—28

Saugerties Graders Nip Catskill, 49-45

Saugerties Central 8th graders blanked Catskill, 4-0, in the second overtime period to score a 49-45 basketball win on the Saugerties boards. The teams tied 41-41 in regulation play and picked up four points each in the first extra session.

Whitaker of Saugerties and Stefanatois of Catskill hit 17 points each.

Saugerties (49) — Ritchie 13, Luckowec, Whitaker 17, Keenan 1, Wade 10, Christensen, Quick 8, Woerthman.

Catskill (45)—Stefanatois 17, Fraed 4, Smith, Early 16, Darling 2, Ivery 6, Gabrialie, Sulky.

OCS and Rondout Faculties Clash

The men's faculties of Onteora Central and Rondout Valley Central Schools meet in a basketball game Saturday, 7:30 p. m. at the Onteora school gym in Boiceville. The proceeds will go to the P-TA Welfare and Loan Fund.

This fund is used for medical services for any student in the Onteora School district, who is unable to obtain these services by other means. During the many years of its operation, this fund has supplied such items as eye glasses, complete eye examinations, other necessary medical treatments and transportation to and from clinics.

The game was arranged by Paul Jordan, head of the physical education department at Onteora.

Heyman Elected Player of Year; Tops All-America

By TED MEIER
Associated Press Sports Writer

NEW YORK (AP)—Art Heyman of Duke was named today as the 1963 college basketball player of the year by The Associated Press.

The 6-foot-5 senior from Rockville Centre, N.Y. won the honor as successor to Ohio State's Jerry Lucas on the basis of the votes he polled for the 1963 All-America announced Thursday by the AP.

Heyman, who led Duke through an unbeaten regular season in the Atlantic Coast Conference, topped the voting for the All-America with 744 points on the basis of five points for a first team vote and two for the second team.

Named to the All-America, along with Heyman, were Ron Bonham of Cincinnati, Jerry Harkness of Chicago Loyola, Gary Bradds of Ohio State and Barry Kramer of New York University. Bonham polled 706 points, Harkness 428, Bradds 321 and Kramer 319 from the 183 sportswriters and radio-TV broadcasters who voted.

Bill Bradley, Princeton's star sophomore, Tom Thacker of Cincinnati, Rod Thorn of West Virginia, Cotton Nash of Kentucky and Walt Hazzard of UCLA were named as the second team All-America.

Bill Green, of Colorado State University, Eddie Miles of Seattle, Tony Yates of Cincinnati, Jimmy Rayl of Indiana and Nick Werkman of Seton Hall comprise the third team.

Fights Last Night

By THE ASSOCIATED PRESS

MIAMI, Fla.— Prentice Snipes, 192, Miami, outpointed Ollie Wilson, 200, Hartford, Conn., 8.

TOULOUSE, France—Yves Desmartes, 122, France, outpointed Rene Barriere, 126, France, 15.

WORCESTER, Mass. — Dick French, 139, Providence, R.I., outpointed Billy Backus, 136, Canastota, N.Y., 8.

RENO, Nev. — Mills Lane, 141½, Reno, outpointed Dave Camacho, 144, San Jose, Calif., 10.

KWBA Tourney Singles-Doubles

Singles and doubles schedule for the Kingston Womans Bowling Association tournament Saturday and Sunday, March 2-3, at Woodstock Lanes, follows:

Sunday, March 3, 11 A.M.

Rose Nardi- Pat Tiano, Class B
Hinda Popkin-Anne Cummings, Class D
Harriet Marz-Ellen Graffam, Class C
Grace Wojciechowski - Arlene Raible, Class A
Florence Shaw-Claire Uhler, Class B
Ether Hendricks-Maud Lasher, Class B
Nanette Forlini-Pat Melville, Class B
Gail Adler - Emma Pratt, Class C
Elsie Dykes - Marie Senor, Class B
Bessie Lynn-Margaret Schulenburg, Class C
Flo Newell - Marge Smith, Class C
Beverly Ann Sleight - Marge Delamater, Class B
Leila Elmendorf-Elinor Burberg, Class B
Gladys DeCicco - Kathy DeCicco, Class B

Sunday, March 3, 1 P.M.

Carol Harder-Marge Harder, Class C
Marge Styles-Kathleen Elwyn, Class B
Ginny Baltz-Marion Whittaker, Class B
Jennie Corrado - Mary McGowan, Class B
Vangie Enright-Gayle Keator, Class B
Fritzi Davis - Gwen Rossi, Class C
Mary Granquist-Marion Findolt, Class C
Betty Lamoreaux-Rose Rhymer, Class B
Evelyn Schaffert-Margery Horak, Class B
Margaret Schobert-Joan Fuller, Class C
Peggy Dunham-Margaret Mellert, Class C
Ann Mitchell-Evelyn Thomas, Class B
Hilda Krum-Evelyn Dolson, Class B
Betty Bellows - Ruth Cook, Class B

Sunday, March 3, 3 P.M.

Mathilda Bruck - Elizabeth Bruck, Class B
Jo Smith-Winnie Overfield, Class B
Barbara Kearney-Myra Kearney, Class C
Angel Kearney-Clara Richards, Class B
Helen Breder - Lee North, Class B
Kay Foertsch-Charlotte Gray, Class B
Grace Tsitsera-Evva Schussler, Class D
Betty Williams-Rita Bonville, Class B
Pauline Barth-Florence Beichert, Class A
Patricia Ausanio-Roberta Gallagher, Class A
Carol Mericle-Jo Lindroth
Frances Sutherland - Helen Tompkins, Class B
Tess Moss-Helen Bordenstein, Class B
Irene DeGraff-Sandra Styles, Class B

Sunday, March 3, 5 P.M.

Jackie Glaser-Colleen Miller, Class B
Connie Glaser-Eileen Spader, Class B
Jean Granquist-Olga Sicheri, Class C
Charlotte Williams - Adeliade Walters, Class B
Pat Pigeon-Dot Khederian, Class C
Mabel Cuthbert-Marion Ganzer, Class B
Mickey Scott - Vera Boettge, Class B
Marie Hammond-Marion Elliott, Class C
Jean Thompson-Florence Sigga, Class B
Eunice Smiseth-Dolores Doyle, Class C
Beverlee Mulligan-Dolores Joyce, Class B
Terry Beckert-Evelyn Gross, Class A
Betty Bailey - Sis Balash, Class A
Becky Milak-Nancy Pierce, Class B

Billy Kidd Benched By Ankle Injury

WILMINGTON, N.Y. (AP) —A sprained left ankle suffered in a practice run Thursday will prevent Billy Kidd of Mt. Mansfield, Vt., from competing in this weekend's Olympic tryouts and Eastern Alpine Ski championships at Whiteface Mountain.

Officials said points earned previously by Kidd, regarded as one of America's brightest Olympic prospects, may keep him in contention for a place on the 1964 Olympic team.

IRVING BELL
BARBER SHOP
(Formerly Dan Cramer's)
234 FOXHALL AVE.
SPECIALIZING
IN
LADIES' AND MEN'S
HAIRCUTTING

SIGN UP NOW at the
BOWLERAMA
for the 5th ANNUAL
100% HANDICAP
RIP VAN WINKLE TOURNAMENT
FOR MEN AND WOMEN — APRIL 20 to MAY 5
GUARANTEED $4250 IN PRIZES
Men's 1st .... $1200 | Women's 1st $500.00
Men's 2nd .... 600 | Women's 2nd ... 250.00
ENTRIES CLOSE MIDNIGHT APRIL 7
BIG TROPHY DISCOUNTS
50% OFF LIST
24-HOUR ENGRAVING SERVICE
Come In and See the Beautiful Selection on Display
In Our Pro Shops.
New, Most Beautiful
FERRARO'S MID-CITY LANES
25 Cornell St., Kingston 331-6161
Famous, Big 40-Lane
FERRARO'S BOWLERAMA
E. Chester St. By-Pass, Kingston, 338-1414

Wines Liquors
For Your Parties and Entertaining
FREE DELIVERY
HANDLER'S Liquor Store
36 E. STRAND KINGSTON FE 8-3601

AUTO BODY
REPAIR
and
REFINISHING
We have now increased our facilities and can offer the best service possible in this area.
FREE Estimates and Insurance Appraisals
ALL WORK GUARANTEED
STOP IN and SEE US
BOB TOWNSEND, Foreman
PARSONS of KINGSTON, INC.
300 BROADWAY, KINGSTON Phone FE 8-7800

FORD DEALER
USED CAR
SUPERMARKET SALE
Biggest choice, biggest values ever! Supermarket savings on cars traded for our hot-selling '63 Fords. Fine A-1 USED CARS included ... inspected, reconditioned when necessary, and road-tested! Come in for a generous appraisal on your present car. Your guarantee of quality is the Ford Dealer who stands behind every car he sells! F.D.A.P.
SPECIAL LOW PRICES ON USED TRUCKS, TOO - - -
1959 FORD CUSTOM 300
6 cylinder, 2-door, standard transmission, radio-heater, tan and white $995
1957 OLDSMOBILE 88
4-door sedan, automatic transmission, radio & heater, power brakes and steering, gunmetal and black $795
1960 FORD F100 PICKUP
6-cylinder, standard transmission, low mileage, new car condition, all new tires, 2-tone blue $1095
1959 RAMBLER AMERICAN
2-door sedan, standard transmission, 6 cylinder, radio and heater, grey with white top $695
1956 BUICK CENTURY
4-door hardtop, automatic transmission, radio & heater, power steering & brakes, blue & white finish $495
1959 CADILLAC MODEL 62
Convertible coupe, full power including cruise control, all white, blue leather interior, many, many extras, showroom condition $2495
1958 MERCURY VOYAGER STATION WAGON
Automatic transmission, radio-heater, power steering, black & white finish .. $995
1960 FORD SUNLINER
Convertible coupe, power steering, interceptor engine, cruisamatic transmission, radio-heater, white wall tires, black finish $1595
PARSONS of KINGSTON Inc.
300 BROADWAY FE 8-7800
FORD DEALER A-1 USED CARS

New Paltz Hawks Upset Cortland, 60-59, in State Play

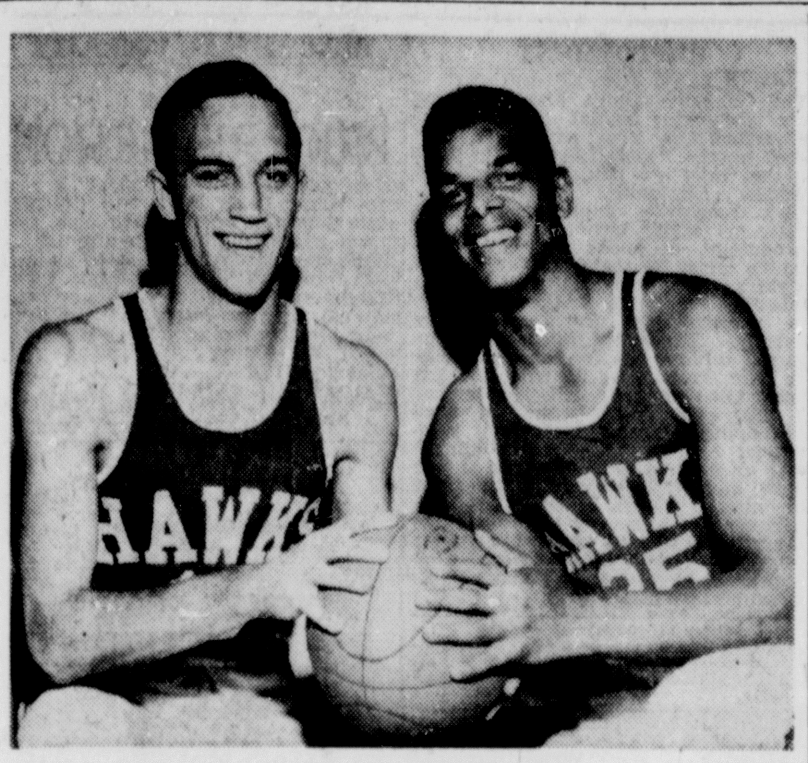

FRESHMAN STARS of the basketball team at the State University College, New Paltz, who excelled in the Hawks' sensational 60-59 upset of favored Cortland State in the 7th annual State University Invitational Basketball Tournament last night at Cortland. Both players are from West Chester, Pa. Sadler, who enrolled at the beginning of the second semester in February averaged 21 points in his first four games. He hit 33 last night, while Facciolli, with an 11-point average, scored eight.

New York Ski Report

ALBANY, N.Y. (AP)—Ski conditions as reported Thursday to the State Commerce Department:

(E-Excellent, G-Good, F-Fair, P-Poor)

Alpine Meadows (South Corinth) —18-34 packed. E.

Belleayre Mountain (Highmount —28-38 packed base. E.

Big Tupper (Tupper Lake) — 1 powder, 33-48 base. E.

Birch Hill (Patterson)—1 powder, 24 base. G.

Brantling (Sodus)—2 settled, 12-14 base. G.

Catamount (Hillsdale) — 16-36 base. G to E.

Cave Mountain (Windham)—10 packed, 15 base. E.

Concord Hotel (Kiamesha Lake) —3-5 powder, 4-50 base. G to E.

Davos (Woodridge)—8 packed, 35-45 base. E.

DePitt's Lodge (Fleischmanns) —1 powder, 8-18 base. E.

Dry Hill (Watertown)—16 settled, 50-74 packed. E.

Fahnestock State Park — 31-61 packed base. G.

Gore Mountain (North Creek)—10-40 base. G to E.

Greek Peak (Corinth)—1 powder, 10-30 base. E.

Grossinger—1 fluff, 2-3 settled, 32-56 base. G to E.

Harvey Mountain (North Creek) —2 settled, 40-44 base. E.

Highmount — 1 powder, 12-36 packed. G to E.

Holiday Mountain (Monticello) —4 powder, 12-60 base. E.

Holiday Valley (Ellicottville) — 2 powder, 0-33 packed. G to E.

Hunter Mountain (Hunter)—10-30 packed base. G to E.

Labrador Mountain (Tully)—5-26 packed base. E.

Lake Placid: Alpine Lodge—1 powder, 18-30 base. E. Marcy Hotel—3-4 powder, 20-32 base. E. Mirror Lake Inn—1 powder, 20 base. E. Scotts Cobble—1 powder, 30-40 base. E.

Moon Valley (Malone)—2 powder, 25-40 base. E.

Mount Beacon (Beacon) — 1-2 powder, 16-24 packed. E.

Mount Cathalia (Ellenville)—6 packed, 25-36 base. G to E.

Mount Otsego (Cooperstown)—1-2 powder, 12-38 base. E.

Mount Pisgah (Saranac Lake)—1 powder, 12-25 packed. E.

Mystic Mountain (Cazenovia)—1 powder, 11-36 base. G to E.

Oak Mountain (Speculator)—10-30 packed. G.

Old Forge: Maple Ridge — 1 powder, 33-40 base. E. McCauley Mountain—1 powder, 40-45 base. E.

Paleface (Jay) — Powder surface, G to E.

Petersburg Pass (Petersburg)—1 powder, 55-70 base. E.

Phoenicia—4 packed, 8-10 base. E.

Pine Ridge (Salisbury Center) —1 powder, 18-24 packed. E.

Plattekill Mountain (Roxbury) —3 powder, 12-24 packed. G to E.

Roxbury (Vega) — Powder surface, 12-36 base. E.

Shaker Village (New Lebanon) —1 powder, 36 base. E.

Silvermine (Bear Mountain)—45-60 packed base. G.

Skiland (East Berne)—2 powder, 10 base. E.

Snowy Acres (Cobleskill) — 1 powder, 6-20 base. E.

Sterling Forest (Tuxedo) — 3 machine-made, 14-35 base. G.

West Mountain (Glens Falls)—2 packed, 10-39 base. G to E.

Whiteface Mountain (Wilmington)—Powder surface, 38-60 base. G to E.

Willard Mountain (North Easton)—Powder surface, 24-36 base. E.

Youngs Gap (Liberty)—2 powder, 36 packed. E.

PLANNING TO USE
STEEL?
CALL US TODAY FOR A FREE ESTIMATE
FE 1-4099 — FE 8-4620

- Structural Steel
- Concrete Reinforcing Steel
- H.R. & C.R. Sheets, Strips & Plates
- Galvanized Sheets
- Lolly Columns
- Expanded Metal
- Aluminum & Steel Windows
- Metal Doors & Frames
- Aluminum, Brass & Stainless Steel—All Shapes

B. MILLENS & SONS
290 EAST STRAND KINGSTON, N. Y.

Section 9 Sets Wrestling Meet At Middletown

Five area high school wrestlers, two from Kingston High, are scheduled to compete in the annual Section 9 meet, Saturday at the Veraldi Junior High School in Middletown.

The KHS representatives are George Ector in the 123-pound class and Tom Auringer, 168 pounds. Rondout Valley has three entered: Steve Kalladish, 115 pounds; Gary Craig, 148; and Tom Simms, 168.

The tournament hosts representatives from Rockland County and Onteora-Rondout. Preliminaries start at 10 a. m. with the finals about 2 p. m. The public is invited.

Elect Morris Raceway Head

SARATOGA SPRINGS, N.Y. (AP)—Ernest B. Morris, former Albany County District Attorney, is the new president of the Saratoga Harness Association, operator of Saratoga Raceway.

The association Thursday announced the election of Morris, a resident of Loudonville, to succeed Frank L. Wiswall of Saratoga Springs and Castine, Maine. Wiswall was elected chairman of the board.

Frederick B. Betts of Saratoga Springs was named a vice president. He had been treasurer and assistant to the president.

Finest Field Ready For New Orleans Open

NEW ORLEANS (AP) — The $40,000 Greater New Orleans Open Golf Tournament starts today with the finest field in its history seeking the $6,400 first prize.

Six champions in the seven tourneys preceding the New Orleans Open were among the 149 professionals and 10 amateurs entered for the four-day event over the difficult Lakewood Country Club course.

Gary Player and Arnold Palmer were installed as early favorites, followed by Jack Nicklaus and Billy Casper.

The heavily-wooded 7,000-yard course has narrow fairways, some severe doglegs and is liberally dotted with lakes. The 36-36—72 par was expected to resist many of the entries.

Alligator trapper, snake charmer, tree killer and worm gatherer were among unusual pursuits recorded in the 1960 U. S. census occupational index.

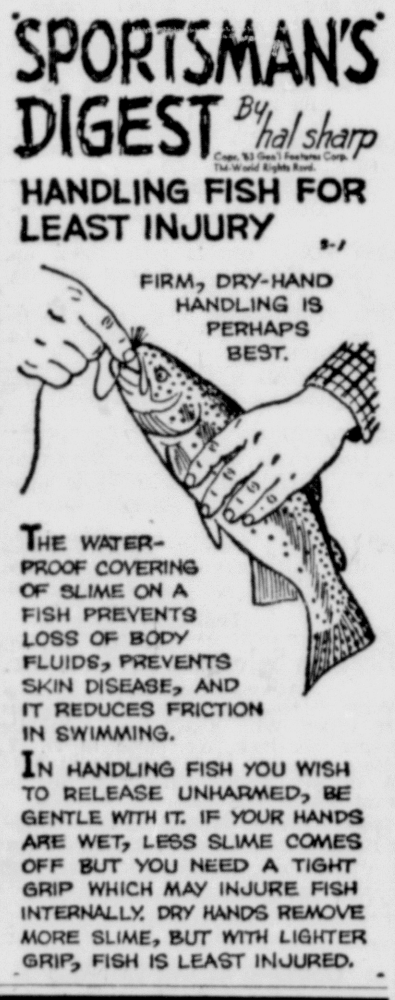

Sadler Scores 33, Makes Crucial Save in Contest

By CHARLES J. TIANO
(Freeman Sports Editor)

Freshman Fred Sadler, the current toast of the New Paltz campus, furnished most of the heroics, as the State University Hawks upset top-seeded Cortland State, 60-59, in last night's opening game of the annual State University Basketball Tournament at Cortland.

Sadler not only led with 33 points, but also blocked a driving layup effort by a Cortland cager in the last 20 seconds. New Paltz led 58-57 at that point and the psychological effect of Sadler's save was obvious.

Bob Dillman recouped the stray ball for New Paltz and was fouled as he sped downcourt. He converted both tries on a 1 and 1 setup to put the Hawks ahead, 60-57.

David Bleau hit with a jump shot at the buzzer that was purely anti-climatic as the game ended with New Paltz in possession of a stunning upset victory.

Vital Free Throws

Sadler, who joined the team in February and immediately scored in the 20-plus range, potted 11 baskets and 11 of the Hawks' free throws for his 33 points. The conversions were vital, since Cortland held 27-22 edge from the field. New Paltz converted 15 of 24 free throw attempts, Cortland hit on 5 out of 11.

Taut and tense in the early going, New Paltz trailed 10-0 after seven minutes of play. It was here that Sadler brought his finesse into play. After two free throw conversions, he hit with two fast jump shots to slice the lead to 10-6. Faccioli added 4 more and it was 10-10.

New Paltz led 29-24 at the half, with Sadler bagging 17 points and Faccioli and Kellett hitting six each.

Tied at 34-34

Cortland tied the score, 34-34, with 16:00 left and until the final 20 seconds the lead changed hands several times, with neither team ever more than two points ahead.

Cortland had a pair of 20-point shooters in David Bleau and Jim Codispoti.

Albany State joined New Paltz as the teams to watch with a 65-63 come-from-behind victory over Oswego State, the defending champions.

New Paltz takes on Potsdam at 7 o'clock tonight, with Albany State meeting Buffalo State in the 9 p. m. contest. The winners meet in the finals Saturday.

In other first round games, Buffalo State downed Plattsburgh Sate, 74-67 and Potsdam toppled Onteora State, 43-40.

The score:

New Paltz State (60)

	FG	FP	PF	TP
Dillman	2	3	3	7
Faccioli	3	2	1	8
Sadler	11	11	2	23
Morris	0	0	0	0
Kellett	5	0	1	10
Hazelton	1	0	1	2
Totals	22	15	8	60

Cortland State (59)

	FG	FP	PF	TP
Bleau	10	0	1	20
Codispoti	8	4	5	20
Jessup	0	0	2	0
Slauson	1	0	0	2
Cleveland	4	0	5	8
Mooney	3	1	2	7
Spangler	0	0	1	0
Perrott	1	0	1	2
Totals	27	5	17	59

Score at half time: New Paltz 29, Cortland 24.

Owen Predicts Unhappy Results For New Rule

By JIM BECKER
Associated Press Sports Writer

NEW YORK (AP) — Mickey Owen, the brainy old-time catcher, says the new strike zone is going to drive some of baseball's greatest stars out of the game, and make stars out of some so-so players.

Mickey Mantle and Willie Mays, the two $100,000 outfielders in the game today, will be among those hurt, he predicts.

Owen wrote his thoughts about the new strike zone, running from the top of the shoulders to the knees instead of the armpits to the top of the knees, in his own magazine. He publishes it at the baseball school for youngsters he runs all summer at Miller, Mo.

"The rule change amounts to about 10 inches," Owen said. "This 10 inches will be vital to the careers of several present day stars and some of them will be finished. Other men will become stars next season that were just average players before."

The wise old catcher, who clocked 17 years with the Cardinals, Dodgers and in the Mexican League, said many of today's power hitters are low ball hitters.

In addition to Mantle and Mays, he listed these hitting stars among those who will be hurt by the new high strike:

Roger Maris, Al Kaline, Norm Cash, Willie Kirkland, Woody Held, Harmon Killebrew, Leon Wagner, Orlando Cepeda, Elston Howard, Tommy Davis, Frank Robinson and Ernie Banks.

He added these predictions:

"The day of the line drive hitter is returning. Look for Henry Aaron to lead the National League in 1963, and Roberto Clemente to finish second.

"Yogi Berra will really be appreciated by the Yanks this year because he can hit the high hard one."

KHS Closes Season Tonight; Plays at Middletown Court

Kingston High cagers have a dual job tonight as they jounrey to Middletown to conclude the 1962-63 season for both clubs. The locals will try to finish on the plus side of the ledger at 10-8, and will try to put a damper on Billy Gray, who is seeking to win the DUSO scoring title.

There is a minimum of action tonight as the regular season ends for most schools. In the DUSO, Newburgh plays at Liberty. The UCAL closers are Onteora at Highland, New Paltz at Rondout and Pine Bush at pennant winning Marlboro. Poughkeepsie is at Roosevelt in a non-league clash.

Has 24 Average

Gray, with 264 points in 11 circuit tests, is averaging 24 points a start. Second place scorer Hank Brown of Poughkeepsie has 235 markers in 10 games, an average of 23.5. If Kingston can hold Gray below his normal pace, Brown can sneak home with the title if he has good efforts against Monticello and Newburgh next week.

Middletown has a 4-7 league mark. A win will enable the Middies to tie Kingston for fourth place. A KHS victory will give Coach John J. Gilligan's five a respectable 7-5 record, not bad for a team that has only one senior in the starting lineup.

The Maroon players breezed to an easy victory at the Field House. They figure to have a harder tussle tonight. The Middies court is much smaller and also very dark.

After the firing has ended tonight, most of the clubs will put away the sneaks and trunks for baseball togs.

Poughkeepsie hopes to clinch the DUSO title next week by either beating Monticello on Tuesday at the Sullivan County gym or Newburgh on Thursday at the Bridge City.

The only other action next week will find Pine Bush at Highland for a UCAL tilt on Wednesday and Tannersville at Onteora.

Several teams, including UCAL titleholder Marlboro will compete in the Sectional playoffs. They are scheduled to begin next week.

Eppa Rixey Dies; Was Selected for Hall, January 27

CINCINNATI (AP) — Colorful Eppa Rixey, one of the all-time great left-handed pitchers, lived barely long enough to make the Baseball Hall of Fame.

Rxey, 71, was notified of his selection Jan. 27. Thursday he suffered a heart attack at his suburban home and was rushed to Christ Hospital where he died a few hours later.

As the old pitcher, who had four 20-game winning seasons between 1912 and 1933, used to say, baseball was a different game in his day.

Take recruiting. Rixey was a towering fireballer for the University of Virginia Cavaliers when National League umpire Bill Rigler said to him one day:

"You're ready for the big leagues, son. Let's see what I can do for you and we'll split."

"It's a deal," said Rixey, a chemistry honor student.

Rigler, who used to help the Cavalier coaching staff, got the 6-foot-5 southpaw a job with the Philadelphia Phils.

His first year, the youngster had a 10-10 record.

When he retired — at his own wish — after the 1933 season, Rixey had a 266-251 won-lost record. It was tops for National League left-handers until Warren Spahn of Milwaukee won his 267th game late in 1959.

"I'm very glad Spahn broke it," Rixey quipped at the time. "If he hadn't broken it, no one would have known I'd set it."

Rixey left Philadelphia for Cincinnati in 1921 and stayed with the Reds. He had three 20-game seasons in the Queen City, and his 179 victories still is the most any Cincinnati Pitcher ever won in a Reds' uniform.

Rixey's survivors include his widow, the former Dorothy Meyers; a son, Eppa Rixey 3rd, and a daughter, Mrs. Jay Ogden Sikes.

Funeral services will be at 11 a.m. Saturday in St. Thomas Church at suburban Milford.

At Sangi's Saturday

Joseph's Classic Form Key to Great Record

By CHARLES J. TIANO
(Freeman Sports Editor)

Area bowling fans will have the opportunity to see one of the game's most polished performers in action, when Joe Joseph of Detroit makes an appearance at Sangi's Bowlero Saturday.

..The nationally famous Detroit star is fresh off a record shattering performance in the ABC tournament at Buffalo earlier this week.

Joseph will demonstrate his classic style in an exhibition Saturday at 8:30, after conducting a clinic and instruction period at the Cedar Street lanes at 2:30 p. m.

In Buffalo this week, Joseph grabbed the Classic Division all-events lead with 1925 and contributed a 728 series as he and Billy Golombiewski posted a sensational 1378 doubles set. Joseph added 568 in the team event and 609 in singles. His Helin Tackle team grabbed the lead with a 6,157 total in the six-game Classic team division.

The popular Detroiter is a prime example of how a smooth bowling delivery can produce championship scores.

A member of the Brunswick advisory staff of champions, Joseph has won or shared seven major titles: BPAA National Doubles (with Billy G), 1962; ABC team (Pfeiffers), 1959; ABC team all-events (Pfeiffers), 1959; PBA St. Louis Open, 1962; PBA Speedway Champion of Champions Open, 1962; Central States doubles (with Billy G), 1960; and Michigan State doubles, again with Billy G, in 1961.

Joseph was named to Bowling Magazine's all star first team in 1961 and second team in 1962. He made the Bowlers Journal All-America first teams in 1961 and 1962. He shared in ABC team record with Pfeiffers in 1959; was third highest money winner on the 1962 BPA tour, with $23,595 in earnings.

The former Lansing, Michigan softball pitcher and semi-pro football halfback has rolled 32 perfect 300 games, in the World's Invitational tournament, and has a career high series of 798.

Joseph's success as a bowler was almost instantaneous, after he switched to the sport from softball and football. Within a year after he started bowling in 1941, the genial champion reached a 190-plus average.

Joseph was born in Clarksburg, W. Va., in 1918, and now lives in Lansing, Michigan. As a member of the Brunswick advisory staff, Joseph is one of over 140 of the nation's top ten-pin performers who travel extensively to promote the sport through exhibitions and instructions such as is planned for the Bowlero Saturday.

JOE JOSEPH

Rochester Keglers Smash 1115 in ABC

BUFFALO, N.Y. (AP) — Amateur bowlers topped the professionals at least in one important phase today as the American Bowling Congress Tournament entered its 14th day.

A Rochester, N.Y., team, the Conkey Grill, had an 1,115 game Thursday night for the best team game to date. The previous top game was 1,111 by Billy Golembiewski and his professional Helen Tackle team of Detroit.

Don Roberto Winner At Yonkers Raceway

YONKERS, N.Y. (AP) — Don Roberto came from far back at the top of the stretch and won the $3,125 Armonk Pace in a photo finish at Yonkers Raceway Thursday night.

A crowd of 15,642 saw the 4-year-old score by a nose over Rock Brewer. Don Roberto paid $9.00 after his victory in 2 minutes, 4 4-5 seconds for the mile. Honor Dares was third.

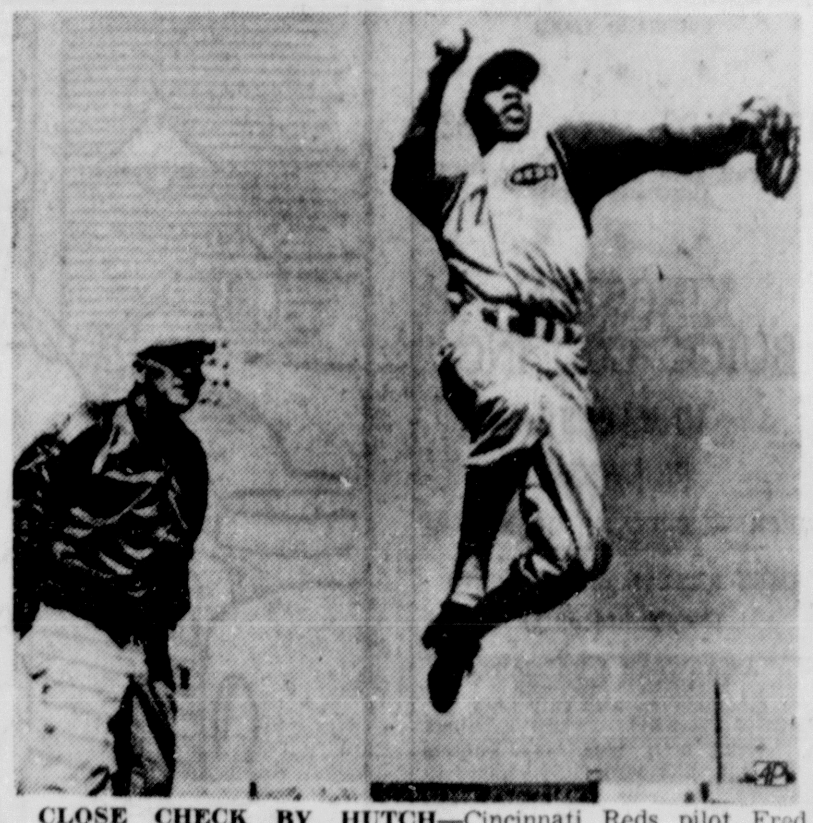

CLOSE CHECK BY HUTCH—Cincinnati Reds pilot Fred Hutchinson watches prize rookie third baseman Tommy Harper take his first workout with the club at Tampa, Fla. Harper, voted the best major league prospect by Pacific Coast League managers last year, hit 26 home runs while batting .333 with San Diego last season. (AP Wirephoto)

Hockey at a Glance

By THE ASSOCIATED PRESS

Thursday's Results
New York 6, Chcago 1
Boston 5, Detroit 3
No games Friday

Saturday's Games
Detroit at Montreal
New York at Toronto

Sunday's Games
Montreal at Chicago
Toronto at Boston
Detrot at New York

College Basketball

By THE ASSOCIATED PRESS

TOURNAMENTS

Atlantic Coast Conference
First Round
Wake Forest 80, Maryland 41
No. Carolina 93, So. Carolina 76
No. Carolina St. 79, Clemson 78
Duke 89, Virginia 70

Southern Conference
Va. Tech 74, Wm. & Mary 72
West Virginia 75, Richmond 46
Davidson 106, VMI 71
Furman 57, Geo. Washington 54

OTHER GAMES

EAST
New York U. 78, Manhattan 72

SOUTH
Loyola, New Orleans 65, Centenary 54

MIDWEST
Tulsa 88, Houston 80
Marquette 77, Detroit 63
Bradley 52, Drake 51

SOUTHWEST
Wchita 89, N. Tex. St. 73

FAR WEST
Montana State 86, Montana 73
Brigham Young 80, Wyomng 76

Pro Basketball

Thursday's Results
Syracuse 132, New York 124
Detroit 112, Chicago 104

Today's Games
Los Angeles at Chicago
Cincinnati vs. San Francisco at Oakland

Saturday's Games
New York at Boston
Detroit at Syracuse
San Francisco at Los Angeles

Sunday's Games
Boston at New York
Syracuse at Detroit
Cincinnati at San Francisco
Chicago at St. Louis

Dial FE 1-4560
HEADQUARTERS FOR THE BEST IN BOTTLES
STONE'S
LIQUOR STORE
24 BROADWAY (DOWNTOWN)
PROMPT DELIVERY

New U. S. Royals...
Engineered to keep your spare in the trunk

Take it from me, when you put new U.S. Royals on your car, they're so good the spare tire goes along just for the ride. If you don't rotate tires, you may never use your spare. One reason why is CVCTM. This patented bonding agent fuses rubber and cords, virtually eliminating a major cause of tire failure, tread separation. See these tires. Get the price. And you'll go U.S. Royal all around.

Take your choice...
6.70x15 or 7.50x14 TUBELESS NYLON!

U.S. ROYAL AIR RIDE®
6.70x15 or 7.50x14
15-month guarantee†
$12.95 Blackwall

U.S. ROYAL SAFETY AIR RIDE
6.70x15 or 7.50x14
18-month guarantee†
$15.95 Blackwall

U.S. ROYAL SAFETY SPECIAL
6.70x15 or 7.50x14
21-month guarantee†
$18.95 Blackwall

†U.S. Royal Coast-to-Coast Road Hazard Guarantee
Guaranteed against blowouts, cuts, impact breaks, etc.; puncture, abuse and consequential damage excepted; based on service rendered at current U.S. Suggested Retail Price for the period specified. For full explanation read your guarantee certificate.

All prices plus tax and smooth tire from your car
FREE MOUNTING... EASY CREDIT TERMS

ROYAL
Tire Service
15 RAILROAD AVE. at B'WAY UNDERPASS
PHONE FE 1-0730
plenty of free parking
U.S. ROYAL TIRES
Engineered to keep your spare in the trunk

the four magic words: VALIANT PLYMOUTH CHRYSLER IMPERIAL

4

- product
- performance
- service
- price

IMPERIAL • CHRYSLER • PLYMOUTH • VALIANT

BEAUMONT
BOB BEAUMONT, INC. 515 Albany Ave. Kingston
338-5330

FE 1-5000 MARCH WINDS MOVE CLASSIFIED AD SALES FASTER THAN EVER! FE 1-5000

Ask for Classified Ad Taker

BUSINESS OFFICE OPEN DAILY
8 A. M. to 5 P. M.
MONDAY THRU FRIDAY

CLASSIFIED ADVERTISING RATE

Lines	1 Day	3 Days	6 Days	25 Days
3	$ .60	$1.53	$2.52	$ 8.25
4	.80	2.04	3.36	11.00
5	1.00	2.55	4.20	13.75
6	1.20	3.06	5.04	16.50

For a blind ad containing box number additional charge of 50c.
Contract rate for yearly advertising on request.
Rate per line of white space is the same as a line of type.
The Publisher reserves the right to edit or reject any classified advertising copy.
The Kingston Daily Freeman will not be responsible for more than one incorrect insertion of any advertisement ordered for more than one time.
Classified advertising deadline is 5 p. m. the day before publication. Closing time for Saturday and Monday publication is 5 p. m. Friday.
Ads ordered for three or six days and stopped before that time will be charged only for the number of times the ad appeared and at the rate earned.
Advertising ordered for irregular insertions takes the one time insertion rate. No ad taken for less than basis of three lines.

BOX REPLIES
Uptown
BP, HS.

ARTICLES FOR SALE

AIR COMPRESSORS — Fork lifts, Hyster 75. Lumber, planers, tractors, trailers, generators. Rentals. Shurter Lumber. OL 7-2247, OL 7-2589.

AIRWAY VACUUM CLEANER
Call FE 8-6227

ALUMINUM SALE — Combination windows $9.75; combination doors, $25.95. Jalousie windows 50% off. Jalousie doors $42. J&F Aluminum Products, 4 S. Chestnut St., New Paltz, N. Y. Phone 256-7594.

ANDREA TV — SPECIAL
Hand-wired, 1 year guarantee
3 speakers, sliding tambour doors
French provincial, $500 now $349.95.
COLOR $895 now $695
All models, factory sealed cartons.
J. B. ELECTRONICS
CH 6-4748

ARE YOU LOOKING FOR SOMETHING?
We buy, sell and exchange. WHAT NOT SHOP, Main St., Rosendale. OL 8-4501

BALED HAY AND STRAW
Call 331-2431

BASS FIDDLE
Phone FE 1-7827
Any time after 5 p. m.

CABINETS — Special attention to small jobs. Guaranteed workmanship. Free estimates. FE 8-9278.

CAMERA—2¼x3¼ Busch Pressman C and outfit, $150. Phone 331-7771.

Cash Paid — rifles, shotguns, bikes. Sam's New Store, 52 N. Front Four stores from corner Crown.

Cash paid, shotguns, rifles, pistols, bicycles, Schwartz's, N. Front & Crown, opp. parking lot.

CHAIN SAWS — HOMELITE
Pumps - Generators - Jack Hammers
Sales - Service - Rentals
DEDRICK POWER EQUIPMENT CO.
¼ mi. off U. S. 209, Cottekill Rd.
Stone Ridge, N. Y. 687-7107

CHAIN-SAWS - HOMELITE
SALES-SERVICE-RENTALS
Also pumps and generators.
"KEN-RENT" Dial CH 6-5721
On Mt. Marion Road Adjacent to Saugerties, North Bound Thruway Exit.

CHAIN SAWS — HOMELITE
Clearance Sale on Used Saws, Pumps, Generators.
SALES — SERVICE — RENTAL
ROY E. STEENBURGH
Stone Ridge, N. Y. OV 7-5611

CHAINS SAWS—McCULLOCH
AUTHORIZED SALES & SERVICE
See the new BP-1 weighs 15 lbs. Sharpens and oils itself—no vibration.
Guaranteed Used Saws.
CHAINS FOR ALL POPULAR SAWS
Best in Quality & Service
WEST SHOKAN GARAGE
OL 7-2573 — — West Shokan, N. Y.

Double bed, chest of drawers, desk, convertible couch, GE stereo, records, Emerson portable TV. Call 331-6496.

ELECTRIC MOTORS — pulleys, V-belts; pumps bought, sold, repaired. P. J. Gallagher Sons, 17 Spring St.

FIREMEN'S UNIFORMS—35
All Sizes
Phone FE 1-7675

FREEZER — Amana upright, and kitchen dinette, 5 pc. Call FE 8-6227.

GARAGES & small buildings made of plywood sections, bolted together. New materials, expert workmanship. Time payment. Leslie Lewis, Rte. 28A, West Hurley. FE 1-7866.

Gas Stove, good cond. FE 8-2288

Girl's Bike, 26", new; boy's bike, 24", electric portable radio and phonograph combination. Call FE 1-6438.

GOODYEAR
Radio & TV Close Outs
PRICES SLASHED!

ITEM	WAS	NOW
G.E. clock radio....	$ 19.95	$ 15.88
11 transistor radio..	59.95	48.88
G.E. TV	229.95	178.88
New 23" console.		
Washer	60.00	35.00
Used automatic.		
Electric Range, used	50.00	35.00
Gas Range, used...	135.00	90.00
Electric blanket ...	23.95	12.65
Electric fan	36.95	20.90

Goodyear Service Stores
115 N. Front St. Kingston
FE 8-7035 or FE 8-7036

LINOLEUM RUGS, 9x12 for $4.75, floor covering 50c a yard, 12x12 rug $9 CHELSEA FURNITURE, 16 Hasbrouck Ave.

PIANOS & ORGANS
"You can do better at Winters"
117 Clinton Ave.

PIANOS & ORGANS
ANNUAL FEBRUARY SALE
Large Selection.
MICHAEL'S, 51 Hinsdale St.

Portable symphonic stereo, used 3 months, cost $89, will sell for $50. Call FE 8-7864.

Reclining Chair, adjustable, raises legs high, made of off white reinforced fabrikoid. Beneficial for heart patients. Motor for relaxing massage. Call FE 8-6414.

REFRIGERATOR—Norge
Good Condition
Phone 338-4776

REFRIGERATOR—$15
Good Condition
Phone FE 1-5573

REFRIGERATORS (2)–1 almost new, $125. 1 somewhat older, $60. 189 Tremper Ave.

Refrigerator Freezer, electric range, mahogany dining suite, metal twin beds, sofa, metal kitchen cabinets, books and miscellaneous articles. 98 Huguenot St., New Paltz. Call AL 6-8383.

REFRIGERATOR — Tolman, large alum., holds 4 ton gallon cans in bottom. Schaffer 6 hole freezer, Taylor ice cream machine, Hotpoint French fryer. Hotpoint 3 hole coffee maker, Griswold 24x36 elec. grill, elec. milk shaker, elec. 3'x6' Neon sign with iron post. Across from Reade's 9W Drive-In. Building being dismantled. FE 1-2313.

Siding boards, shiplap, 2x4, 2x6, 2x8, 2x10, plywood, stairs, windows & doors. Flooring, assorted lumber. Leslie Lewis, Rte. 28A, W. Hurley.

ARTICLES FOR SALE

Remodeling Your Kitchen?
SAVE TIME, MONEY, EFFORT WITH WARDS COMPLETELY INSTALLED KITCHENS! YOU CHOOSE THE EXACT STYLE YOU WANT AND LET US DO THE REST . . . ONE CONTRACT PRICE . . . NO HIDDEN COSTS! NO MONEY DOWN . . . UP TO 3 YEARS TO PAY.
MONTGOMERY WARD
KINGSTON, N. Y. Dial FE 8-1860

REPEAT SALE—9x12 felt base rugs, $4.39. Linoleum tile, service gauge, 7½c. Linoleum tile, standard gauge, 10c.
Kingston Linoleum & Carpet
54 North Front St.
Dial 331-1467

SANDRAN
FLOOR COVERING
SOLD AT
COHEN'S
15 Hasbrouck Ave. Downtown.

Sinks - Toilets - Basins - Pipe Boilers - Fittings - Tubs, etc New & used -:- Bought & Sold Albany Ave Ext. Box 216. FE 8-7428

TOYS & NOVELTIES, automotive supplies, Oilzum Motor Oil & Lubricants. Wholesale & retail. Open 9-6 Mon.-Sat. Jim Moffat, 736 Broadway. FE 8-6432.

TVs used, 17, 21, 23 and 24 inch. Portable, table & console. Excellent condi., reasonable. FE 8-7540.

TV used. Another batch of nice ones, some blonde, one RCA color, new picture tube. FE 8-1001.

TV, 17" console, $25; TV, 21" console, GE, $40, both in perfect condition. Call FE 1-3933.

Used Ranges, Refrigerators, Washers, Plumbing - Elec. Supplies - Motors
"DO-IT-YOURSELF HEADQUARTERS"
J. ELLIS BRIGGS, INC.
Saugerties Rd., Kingston. FE 1-7072
Open 'til 9 — Mon. thru. Fri.

WASHER—Early model 1962 wringer. Montgomery Ward. Was $195, will sell for $95. FE 8-6322.

WASHING MACHINE — Kenmore (Fifty), fully automatic, 2 speed, filter return, just like new, $130. FE 8-2231.

ANTIQUES

A BETTER PRICE
FOR ANTIQUES WANTED
China, glass, silver, copper & brassware. Furniture, lamps, paintings, prints, frames. Old store items. Toys, guns, clocks, quilts, woodenware. Old jewelry, coins. Old books. Old phonographs & records. We call. FE 8-4397.

Antiques Wanted
Oil Paintings, Sterling Silver, Cut Glass, Jewelry, Haviland China, Guns, Fine Furniture, Quilts, Coins, Pewter, Complete Estates.
Don. W. Johnson OR 9-9102

ANTIQUES BOUGHT
Anything old. High prices paid
Dot & Bill Stackhouse, FE 8-8032

BOATS & ACCESSORIES

EVINRUDE—sales & service, complete line of boat supplies, boats. Pettit paint & fiberglass, dockage, used boats & motors.
LOU'S BOAT BASIN
Rte. 213, Eddyville. Ph. FE 1-4670

HOMELITE & WEST BEND Motors
Glasspar - G & W - Starcraft Boats
DEDRICK POWER EQUIPMENT CO.
¼ mi. off U. S. 209, Cottekill Rd.
Stone Ridge, N. Y. 687-7107

16' SPEEDBOAT with motor, $350. Also boat trailer, $175. OL 8-9953.

FRUITS & VEGETABLES

APPLES
For the best quality and the largest selection. MONTELA Fruit Farm, Route 9W, Ulster Park.

LIVE STOCK

SADDLE—tan leather, covered cushion seat. Very good condition, $55. 59 Cedar St., Kingston.

Horse Equipment and Apparel

CLOSED for vacation Feb. 25 thru March 2. Reopening March 4. Hyde Park Horsemen's Shop, 13 Fuller Ave., Hyde Park. CA 9-2538.

PETS

Beagle Pups, champion bred beauties. For hunting or field trials. Woodstock. OR 9-6682.

Boston Terrier Puppies for sale. AKC registered. Also stud service available. Wawarsing Kennels, Andrew Smith. Ellenville 1779-W.

COLLIE PUPS, 8 wks. Dachshunds, small terriers, 3 mos. Male cocker, blonde, 9 mos. Poodle. Others. Reas. A. Krom, Stony Hollow.

DARLING DACHSHUNDS — AKC, 6 weeks, distinguished, Von Marienlust stock, stud service. FE 8-4196.

Miniature Poodles, silver, male, $65; 2 black females, $65. Female Chihuahua, $50. All AKC. FE 1-6690.

NORWEGIAN Elkhound Puppy, male AKC, 6 months. Perfect pet, affectionate, gentle, housebroken. 518-TA 8-6905, Catskill, N. Y.

PETS—ALL KINDS. Birds, Tropical Fish, Aquariums. A gift the whole family enjoys. FINS & FEATHERS 60 N. Front St. FE 8-3567.

POODLES — Standards & miniatures, most colors and ages. AKC Champion bred, wormed & inoculated, $50 up. Studs available. Cocker puppies ready now. Tokalon Kennels, Rte. 375, West Hurley. OR 9-6889.

This Weekend Only, $25 each, 2 extra nice cream standard poodles, males, 8 weeks old, top breeding, perfect temperaments. CH 6-6401.

POULTRY & SUPPLIES

ALL KINDS of live poultry wanted, paying good prices. Yale Rosenthal and Basch, 17 Lexington Avenue, Poughkeepsie, N. Y. Phone Poughkeepsie GLobe 2-3680 or 2-1133.

PAYING HIGHEST Price for Heavy Fowl—Tuckers Live Poultry Market. Phone FE 1-2213.

USED FARM MACHINERY

1954 Ford Tractor, NAA model with back hoe & front end loader. Good condition, $2,000. Ell. 465-M-1.

SWAP OR TRADE

6 Room House for home with property or farm. Call FE 1-6765 after 6 p. m.

AUTOMOTIVE

Automotive Repairs

All makes of automatic transmissions repaired, also general auto repairs. All work guaranteed. 9W and Clay Road, Port Ewen. Chuck Akins. FE 8-8906.

New Cars

MOTOR TREND
CAR OF THE YEAR
Award Winner
RAMBLER FOR '63
AT
Franz Rambler Sales Inc.
154 Clinton Ave. FE 1-5080

Used Cars For Sale

ALWAYS BUY CARS AT
BOWERS MOTORS, INC.
Dial FE 1-2458
Taylor St. Bloomington, N. Y.

AUTOMOTIVE
Used Cars For Sale

BOB BEAUMONT INC.
B - B
STANDS FOR —
BEST BUYS

'58 Ford F'lane 4-dr...	$ 795
'58 Volkswagen 2-dr. .	995
'58 Plymouth Wagon .	695
'59 Olds Super 88 4-dr.	1395
'60 Ply. Belv. 4-dr. ..	1095
'60 Ford Galaxie 4-dr.	1095
'60 Olds 98 4-dr.	1995
'60 Merc. Mont. Conv..	1395
'60 Datsun 4-dr.	295
'60 Ply. Fury h/top ..	1295
'61 Simca 4-dr.	595
'61 Dodge Sta. Wagon.	1595
'61 Valiant St. Wag. ..	1595
'61 Ply. Fury 4-dr. ...	1495
'61 T-Bird h/top	2795
'61 Plymouth Wagon .	1395
'62 Chrysler h/top ...	2595

Plus Many More
Outstanding Buys
• INSTANT FINANCING
• LOW DOWN PAYMENT
• LOW MONTHLY PAYMENT

Bob Beaumont, Inc.
USED CAR LOT
ALBANY AVE. EXT. FE 8-5330

COMPARE PRICES!

1961 BUICK $2395
4-DOOR HARDTOP
Full power. A real nice car with many extras.

1961 MERCURY $1995
4-DOOR STATION WAGON
Full power. Low mileage. Very clean.

1961 CORVAIR $1445
STATION WAGON
An economy car with radio, heater, standard trans.

1961 DODGE $1025
LANCER, 4-DR. SEDAN.
An excellent second car. Very clean.

1959 BUICK $1445
INVICTA, 4 DR. SEDAN.
Full power, radio, heater, dynaflow trans.

1959 BUICK $1295
LeSABRE, 2 DR. HARDTOP.
Radio, heater, dynaflow trans.

1959 DeSOTO $1095
4-DR. STATION WAGON
Full power, radio, heater, automatic trans.

1958 OLDS $825
4-DOOR SEDAN
Full power, radio, heater, automatic trans.

KINGSTON BUICK CO., INC.
10 MAIN ST.
FE 1 6376
BUICK — OPEL — HILLMAN — SUNBEAM
CARS RENTAL AND LEASING
(Established 1918)

AS ALWAYS A BARGAIN
McSPIRIT MOTORS
Albany Avenue At City Line
PHONE FE 8-3417 Open Evenings

A terrific buy, 1962 blue Pontiac Catalina, like new, must be seen to appreciate. Call FE 1-4253.

BOB BEAUMONT INC.
Choice Used Cars
515 Albany Ave.
FE 8-5330

1958 BUICK Estate Wagon. Original mileage, 1 owner. Terms. FE 1-2458.

AUTOMOTIVE
Used Cars For Sale

NOW!
is the time!
PRICES
are the very best
for the buyer
SELECTION
THE FINEST
YES

THERE is no better time to buy that fine used car. The normal surge of spring buying automatically raises prices and screens selectivity.

SO SEE
ONE of the finest groups of sharp, low-mileage, 1-owner cars anywhere with prices the very lowest.

1962 Lincoln Fordor, fully equipped, air-conditioned, green.
1962 Lincoln Convertible, fully equipped, yellow.
1962 Pontiac Convertible, fully equipped, white.
1962 Mercury Monterey 4-Dr. H/Top, fully equipped, tan.
1961 Chevrolet Bel Air, 6 cyl., std. trans, R&H, white.
1961 Plymouth Savoy Fordor, 8 cyl., std., R&H, gray.
1961 Oldsmobile F85 Deluxe 4-Dr. Sta. Wagon, 8 cyl., auto., R&H, white.
1961 Mercury Monterey Fordor, 8 cyl., auto., R&H, blue & white.
1960 Lincoln Tudor H/Top, fully equipped, blue.
1960 Mercury Monterey 2-Dr. H/Top, 8 cyl., auto., R&H, white.
1960 Ford Fairlane Fordor, 6 cyl., std., R&H, tan & white.
1960 Mercury Monterey Tudor, 8 cyl., auto., R&H, white.
1959 Ford Fairlane 500 Tudor, 8 cyl., auto., R&H, black.
1959 Ford Custom 300, 8 cyl., automatic, R&H, blue.
1959 Mercury Parklane 2-Dr. H/Top, 8 cyl., auto., R&H, black.
1958 Chrysler Imperial Crown Fordor H/Top, R&H, green.
1958 Buick Special Fordor, 8 cyl., auto., R&H, white.
1957 Buick Special Tudor, 8 cyl., auto., R&H, bronze.
1957 Chevrolet 4-Dr. H/Top, 8 cyl., auto., R&H, tan.

Old Capital Motors, Inc.
E. CHESTER ST.-BY PASS
KINGSTON, N. Y.
Tel. FE 8-5550-Open Daily till 9 p. m. Except Wed. & Sat.
SEE—BILL VOZDIK
KEN HEPPNER
CHARLIE HIGGINS
JOHN BROPHY
LOU ALCON

1952 BUICK SPECIAL—new motor & new tires; seat belts, etc., $125. FE 8-5273.

1960 CADILLAC sedan hard top, excellent condition, full power, grey, must sell, $2600. Call FE 1-7750 or OL 6-7608.

1953 Cadillac sedan. Electric standard. Extra wheels and tires. 1 owner. FE 1-2458.

CHASE MOTOR SERVICE
232 Albany Ave. Ext. FE 1-0434
NEW and USED CARS
Authorized Packard Parts and Service

1957 Chev. Bel Air 2 dr. V8, automatic, p.s., good condition, $495. Call FE 1-9127.

1948 CHEV coupe, tires, motor, body, good repair. 57,000 original miles. $90. FE 8-4968.

'61 or '62 CORVETTE WANTED
1 Owner
OR 9-2906 after 6 p. m.

1957 DeSOTO 2 dr. hard top, no down payment. FE 1-2458.

'60 Dodge, 4 dr. V8, stand. trans., blue, 32,000 miles. 1 owner. Immaculate thruout. CH 6-6039.

1956 DODGE Convertible. Extra clean, $395. $7 down, $21 a month. FE 1-1859.

1955 DODGE 2 dr. hard top, excellent condition. 1 owner. FE 1-2458.

DON'S USED CARS
WE BUY USED CARS
Open nites except Saturday
468 Broadway FE 1-7232

ERV DeWITT
USED CARS
CUTLER HILL, EDDYVILLE
FE 8-6197

AUTOMOTIVE
Used Cars For Sale

WHY WAIT FOR SPRING
Save On This Winter's Low, Low Prices!

YOU'LL FIND THESE CARS TOP QUALITY IN EVERY WAY. THEY'RE SERVICED AND READY FOR WINTER DRIVING. EACH ONE CARRIES ONE FULL YEAR WRITTEN G-W WARRANTY, 2 GOOD REASONS WHY YOU SHOULD

CHOOSE AN A-1 USED CAR
AT
PARSONS FORD

1959 RAMBLER AMERICAN, 2 DOOR SEDAN, 6 CYL., STANDARD TRANSMISSION, RADIO-HEATER, GRAY WITH WHITE TOP. **$795**

1957 OLDSMOBILE 88, 4 DOOR SEDAN, AUTOMATIC TRANSMISSION, RADIO-HEATER, GRAY & BLACK. **$795**

1959 FORD CUSTOM 300, 2 DOOR SEDAN, 6 CYL., STANDARD TRANSMISSION, RADIO-HEATER, BAFFIN BLUE, FLAWLESS CONDITION THRUOUT. **$1095**

1959 FORD CUSTOM 300, 6 CYL., 2-DOOR, STANDARD TRANSMISSION, RADIO - HEATER, TAN & WHITE. **$995**

1959 FORD GALAXIE, V8, 4-DOOR SEDAN, AUTOMATIC TRANSMISSION, RADIO & HEATER, BLACK & WHITE FINISH. **$1195**

1962 FORD RANCH WAGON V8, AUTOMATIC TRANSMISSION, RADIO-HEATER, (BEIGE).

1961 FORD RANCH WAGON V8, STANDARD TRANSMISSION, POWER STEERING, RADIO-HEATER, SILVER FINISH.

1958 MERCURY VOYAGER STATION WAGON, AUTOMATIC TRANSMISSION, RADIO-HEATER, BLACK & WHITE.

1959 CADILLAC 62 CONVERTIBLE, FULL POWER, RADIO-HEATER, ALL WHITE FINISH.

1960 FORD SUNLINER CONVERTIBLE V8, AUTOMATIC TRANSMISSION, POWER STEERING, RADIO-HEATER.

1963 FORD GALAXIE 500 XL, 4 DOOR SEDAN, 8 CYL., AUTOMATIC TRANSMISSION, POWER STEERING, RADIO-HEATER, VIKING BLUE FINISH, DELUXE INTERIOR, MANY EXTRAS, NEW CAR GUARANTEE.

1959 FORD GALAXIE, 4 DOOR H/TOP, 8 CYL., AUTOMATIC TRANSMISSION, RADIO-HEATER, BAFFIN BLUE.

USED TRUCKS

1956 FORD F350 WALK-IN VAN, 6 CYL., STANDARD TRANSMISSION. **$395**

1957 FORD F100 VAN, 6 CYL., STANDARD TRANSMISSION, IN TOP MECHANICAL CONDITION, WILL PAINT TO SUIT. **$795**

1960 FORD F100 PICKUP, 6 CYL., STANDARD TRANSMISSION, BLUE, 5 NEW TIRES. **$1095**

1961 FORD F250 PICKUP, 6 CYL., STANDARD TRANSMISSION, RED.

PARSONS FORD
OF KINGSTON, INC.
USED CAR LOT
305 BROADWAY
FE 8-7800 FE 8-7800
OPEN EVENINGS UNTIL 9 P. M.
CLOSED WED. - SAT. EVENINGS

1957 Ford Country sedan station wagon. No cash needed. FE 1-2458.

1956 FORD Fairlane, good mechanical condition, new tires 2 dr hardtop. Price $200. CH 6-4121.

1953 FORD sedan, good transportation. FE 1-2458.

GUARANTEED USED CARS
JERRY MARTIN PONTIAC, INC

AUTOMOTIVE
Used Cars For Sale

1963 IMPALA Sports Coupe, 4 speed transmission, 250 h.p., take over payments. Call FE 1-2865 after 5 p. m.

1962 Jeep, CJ-5, radio and heater, full top, 7 foot plow, less than 2,000 miles, $1,950. Call FE 1-4755.

KINGSTON BUICK CO., INC.
10 Main St. FE 1-6376

1958 Mercedes Benz, 4 dr. sedan, Model 219, 4 speed trans. Call FE 1-6582.

'58 Mercury Montclair, radio, heater, p.s., p.b., very reasonable. Call DU 2-2199.

1957 Mercury 2 dr. hard top. Immaculate. Will accept trade. FE 1-2458.

1954 Merc. 4 dr. station wagon, V8, automatic, top condition, $275. Call FE 1-9127.

OLD CAPITAL MOTORS, INC.
Lincoln — Mercury — Comet
East Chester St. By-Pass
Kingston, N. Y. Dial FE 8-5550
SEE—Bill Vozdik, Lou Alcon, Ken Heppner, John Brophy

1956 OLDS, 4 dr. hardtop, p.s., p.b., automatic, clean, good condition. $325. Call FE 1-9127.

'55 OLDS—2 dr. hardtop, excellent mechanical condition. First $200 takes it. FE 8-1999.

1954 PONTIAC—6 cylinder, standard transmission, clean, $195. $2 down, $11 a month. FE 1-1859.

'53 PONTIAC, 6 cyl., stand. trans., 4 dr., white, good condi., new tires. $125. FE 8-5273.

SIDE-LINE AUTO SALES
2 Miles North of Circle on Rt. 28. Large variety of cars & price ranges. Winterized car specials now available. Open evenings 'til 9. FE 8-5273.

SMITTY'S
USED CARS
335 E. Chester St. FE 8-8668

1953 Standard Chevrolet Station Wagon. Call OV 7-7078 after 7 p. m.

STUDEBAKER SALES & SERVICE
New & used cars
DeMICCO MOTORS INC.
327 Broadway FE 1-5199

1958 TAUNUS—4 dr. (German Ford); 1958 Fiat, 1100, 4 dr.; 1955 Olds, 4 dr. h/top; 1955 Ford Panel. Reasonable. Will trade. FE 8-7530.

USED CARS BOUGHT
HIGHEST PRICES PAID
WHETHER SELLING OR TRADING
YOU CAN DO BUSINESS
WITH BYRNE
J. H. Byrne Chevrolet Corp.
USED CAR LOT
ALBANY AVE. EXT FE 1-7552

'57 Volkswagen sedan, good condition, new snow tires. Call 331-8638 between 6 p. m. and 9 p. m.

You Always Get A Better Buy
AT
PARSONS OF KINGSTON INC.
USED CAR LOT
305 Broadway. FE 8-7800

Used Trucks For Sale

ALUMINUM BODIES — 10-14-15 ft. long on chassis up to 1959, or will sell bodies separately. 20 to pick from. 20 dump trucks from 2 yards up to tandems. 25 freight trailers, flats and tandems. 8 truck tractors. 16 yard garbage packers. We have hundreds of tires, tubes, rims, wheels, of all sizes at bargain prices. Midway Gas and Service Station, Wappingers Falls, N. Y. 297-9825.

Bargains in Late Model Trucks
• All Types and Models •
MIDWAY GAS & SERVICE STATION
Wappingers Falls. Phone AX 7-9825

1961 CHEV. Fleetside pick up
Albany Ave. Garage Inc.
FE 8-1610

1960 Ford half ton. Low mileage, $975. Call FE 1-4755.

1960 FORD F 350 Pick up
Albany Ave. Garage Inc.
FE 8-1610

1959 FORD service body, pick up. Clean, 8 cylinder. Albany Ave. Garage Inc. FE 8-1610.

1959 FORD—F250 pick up. 6 cylinder. Albany Ave. Garage, Inc. FE 8-1610.

1958 FORD RANCHERO Pick up
Albany Ave. Garage Inc
FE 8-1610

1954 WILLYS—4x4 pick up. Clean. Albany Ave. Garage Inc. FE 8-1610.

'48 WILLYS JEEP with snow plow & chains. Call 331-8574 after 5 p. m.

Willys Jeep Pickup, 1959, 4 wheel drive with snow plow; also Ford dump truck with plow. FE 1-2424.

Trailers

Beckers Sales and Service, Inc.
Albany Ave. Ext.
Wide selection of mobile homes plus 20 wides. Why Rent? Own a mobile home for less. We move in N. Y. State. Open 9 to 9 week days; 9 to 6 on Sat. Phone FE 8-7251. See us first before you buy.

Mobil Home, 47'x10', full cellar, wooded lot, 60'x177', 10'x20', metal awning, 12'x35' cement patio, black top driveway. John St., Rosendale. Call OL 8-9189 or OL 8-4501.

STONE'S
USED SPECIALS
2 OR 3 BEDROOMS
NO DOWN PAYMENT
Rte. 9, 6 mi. South of Rhinebeck
TU 9-5411 CA 9-2924

TOM AND ANN MOBILE HOMES SALES INC.
Albany Ave. Ext., Kingston, N. Y.
Phone FE 1-8244
Special, like new 35 by 8, 1 bedroom, $1,700. 35 by 8, 2 bedroom $1,800. Also new 1963 models on hand. Low down payment.

1956, 47' Trailer, 8 ft. sliding glass entrance door, 2 bedrooms. Call CH 6-2978.

Trailers For Sale or To-Let

1956 New Moon Trailer. Call DU 2-4449.

Trailers To Let

Trailers & Space, bus service, 5 min. from B'way. Every's Trailer Park, Flatbush Ave. Ext. FE 1-6273 8-8962.

EMPLOYMENT
Help Wanted—Female

Babysitter, 5 days a week, call Mrs. Holsopple, FE 1-6291 or 79 Foxhall Ave.

CLERK
Good at figures, knowledge of typing. Some experience in office procedures. Responsible, interesting position. Excellent opportunity, Liberal company benefits. Apply:
BARCLAY KNITWEAR, Port Ewen

Exp. stitching operators, cotton dresses, sleeve setters, collar and cuff makers & setters, joiners, facing makers, stay stitchers, skirt makers, simple section piece work, wages guaranteed, plus incentive. Fayjar Sportwear, 17-19 Railroad Ave., FE 8-7300. Mr. Wallman.

Experienced Waitress. Apply in person the Sun Restaurant, 636 Broadway.

FULL TIME—sales help wanted. Apply in person, W. T. Grant Co., Saugerties.

Housekeeper, mature person only, in charge of household, 3 children, 5, 10 and 15 years of age, father works away from home, for 2 week periods. All modern equipment, references required, salary plus room and board, telephone FE 8-8057 after 5 p. m.

EMPLOYMENT

NOTICE TO JOB APPLICANTS
The Kingston Daily Freeman does not knowingly accept help wanted advertisments from employers covered by the Federal Wage-Hour Law if they offer less than legal minimum wages. Beginning September 3, 1961, employees engaged in interstate or foreign commerce or in the production of goods for such commerce must be paid not less than $1.15 an hour and at least time and one-half for hours worked after 40 in a workweek, unless specifically exempt. Employees of certain large retail, service, construction, and other enterprises must be paid not less than $1.00 an hour after September 3, 1961, but no overtime for such employment is required until September 3, 1963. If you are offered less by covered employers, or if you have questions concerning this law or other activities of the U. S. Department of Labor, call or write the Department's local office at Bronx: Abraham Klainbard, Investigation Supr., 881 Gerard Ave., Bronx, N. Y. WYandotte 2-1235.

Help Wanted—Female

HOUSEKEEPER, must have car, $12. Call between 3 and 5 p. m. 658-6431.

HOUSEKEEPER—full time, live in. Father & 2 sons (ages 7 & 10). Country village. Write Box 132, Downtown Freeman.

HOUSEKEEPER for elderly man. Live in. Good salary. Call Harry Robinson, Kerhonkson, 2141.

JOB OPPORTUNITIES
FOR WOMEN
Full Employe Benefits.
F. JACOBSON & SONS, INC.
Smith Ave. & Cornell St.

Licensed Nurse, 7 p. m. to 7 a. m., every other week. Orthmann's Sanitarium. FE 8-3468.

LICENSED NURSERY SCHOOL Teacher, for term beginning September 1963. Phone FE 8-8131.

OPERATORS
Exp. sewers on section work. ARLENE DRESS, 86 B'way. FE 8-6382.

STENOGRAPHER — must be fully qualified in typing and shorthand. Apply personnel dept., Hercules Powder Co., Port Ewen, N. Y.

WOMEN Wanted to work in apple packing plant. Call ALpine 6-2151 or ALpine 6-2161.

Help Wanted—Male

An experienced driver, for food delivery, with 2 ton truck, and work in plant, steady job, with chance of advancement. State age, experience, and salary expected in first letter. CPO Box 187, Kingston.

Appliance store manager — complete charge—must be experienced and capable on full appliance line. Store in Kingston. Start immediately. Salary open. Full benefits. Call Ellenville 157, after 6 call 1570 or 2383.

BUYER
FOOD & SUPPLIES
Experience desirable, 5 day week. Good salary & other benefits. Write stating experience & salary desired to Box 104, Downtown Freeman.

Cashier, small town bank, assets 3.2 million, to be only full time officer. Large responsibility, room for growth, salary open. Replies confidential. Box 157, Coxsackie, N. Y.

Experienced automobile mechanic, 5 day week, good salary. Apply Tom Larsen, Service Manager.
JERRY MARTIN PONTIAC
708 Broadway

LAB TECHNICIANS
Some college level chemistry required. Apply Cummings Consultants Inc., 12 New Market St., Poughkeepsie.

RELIABLE SALESMAN—Preferably automotive, for position with established wholesaler, Excellent working conditions, paid vacation, paid hospitalization. Write qualifications, including experience, references, salary expected to Box 117, Downtown Freeman.

SALESMEN—No travel, jobs are like shoes, they pinch when they are too small. We have an excellent opportunity for a man with sales experience, in Ulster Co. Starting salary is $6,000 and up. Increased earnings commensurate to your efforts when opportunity to earn $10,000 to $25,000 annually. Training program. Group and pension benefits. Write P.O. Box 84, Uptown Station, Kingston.

SECOND COOK—with institutional experience required for boys school, 5 day, 40 hr. week, vacation, good fringe benefits. Full maintenance if desired. OV 6-5511.

Help Wanted — Male or Female

Apple packers wanted, must be experienced, in hand and machine packing. Call Clintondale Cold Storage, TU 3-7121.

Busy Fuller Brush dealer needs dependable catalog and delivery help. Part time only. No selling. Can earn over $2 per hour. Call FE 1-2064 after 7:30 p. m.

KITCHEN HELP
Phone FE 1-0455

Sales Manager for household appliance store in Kingston. Must have recent experience selling refrigerators, TVs, etc. All benefits. Excellent condition for right person. Call Ellenville 157.

Situation Wanted — Female

EXECUTIVE SECRETARY — Would like typing to do at home. Have tape-recorder if dictation is called for. Will pick up & deliver. FE 8-1825 after 5:30 p. m.

EXPERT in cleaning homes, offices & hotels. By day. Call mornings or evenings. DU 2-1530.

Situation Wanted — Male

Accountant-off. mgr. with diversified exp. for several yrs. Available immed. Write Box AO, Upt. Freeman.

Desire any type of employment. Semi-skilled or non skilled. Will train. Have experience. Call FE 1-9574.

Exp. plumber & heating all round man wishes position with reliable contractor. Sanford, OL 8-4207.

INSTRUCTIONS

C.B.S. Staff Musician—19 yrs. Ed Sullivan, Gary Moore, Gleason, Godfrey, etc. Limited number of pupils. Saxophone, clarinet, oboe, flute. Reed making. Fred Pfeifer. OR 9-9926.

PIANO and voice lessons by conservatory graduate. Call June Munson, 331-5067.

Short Course
"ABC'S OF COLOR
in INTERIOR DECORATING"
March 7-14-21, 8 p. m. Given by Home Extension Service. Class limited. Register now. Send name, address and $2.00 registration fee to Home Demonstration Department, U. P. O. Box 545, or phone FE 8-3494.

REAL ESTATE FOR SALE

About 2,000 Sq. Ft.
ON ONE FLOOR
This giant sized ranch with 2 car attached garage is 84' long but beautifully placed on over 2 acres of desirable land commanding a breath taking mountain view. Many deluxe building extras would include a roofed patio, stone fireplace, fancy kitchen with dishwasher and other built-ins, separate laundry room and a very functional all purpose room. To this you can add quality construction, hot water heat, eye appealing baths and a host of other fine appointments. Almost unbelievable for the low price of $24,500. A tremendous bargain at this price but it must be sold and it is now vacant.
KROM & CANAVAN, Realtors
233 Fair. FE 8-5935 (nites FE 8-2588)

REAL ESTATE FOR SALE

A BIG PRICE REDUCTION
Gives you a chance to "steal" a real fine home. Like to have a Colonial style Cape Cod with 4 bedrooms, and 2 full baths? Would you also like a living room fireplace, colonial kitchen with pine paneling, entrance foyer and hot water heat? If so arrange now to see this attractive property with breezeway and garage on a big level lot. Being given away (not sold) for $15,750.
KROM & CANAVAN, Realtors
233 Fair. FE 8-5935 (nites FE 8-2588)

A
BLUESTONE
AND
ALUMINUM
SEVEN ROOM RANCHER
2000 SQ. FT.
JUST OVER
CITY LINE
ASKING $28,000
EXCLUSIVE
FE 1-5759 REALTOR FE 8-6711
Harold W. O'Connor

A BUYER WANTED
FOR
This older home. Charming newer living room addition 14x22 with fireplace. Full dining room, big kitchen loaded with appliances, 3 bedrooms, 1½ baths, 2 car garage, and over 2 acres of land. A good buy and asking only $12,500.
JOHN A. COLE, INC.
FE 8-2589 10 Crown (nite FE 8-4548)

A CAPE COD
$11,400
Nice uptown location, bus passes door, 6 rooms & bath, full basement. Garage. Well kept and clean. Available for immediate occupancy. We have the key.
WILLIAM ENGELEN
70 Main St. FE 1-6265

ACTION NEEDED
4 bedroom excellent home, 2 baths, oil heat, central location, all tip top shape, $8500. Vets very little cash down.
Duplex, 5 rooms, bath each side, needs some redecorating, otherwise excellent buy at $12,500. 2nd Ward location, neighborhood the best. Vets little cash down. Call MOORE, Realtor. FE 1-3062. 385 Broadway.

A FEW BLOCKS
TO ST. JOSEPH'S
Here is a home in a fine section of Kingston and priced to fit the average man's income at just, $15,250. Yes, you can buy it on a GI loan with no down payment needed. It is a solidly constructed 6 room home containing a big living room with fireplace, a recently installed kitchen of pretty birch cabinets with wall oven, deluxe bath with colored fixtures, 3 nice bedrooms and hot water heat. A very desirable location, lot and 2 car garage. It's big value at a low price.
KROM & CANAVAN, Realtors
233 Fair. FE 8-5935 (nites FE 8-2588)

A 3 LEVEL SPLIT
Incl. den, 1½ baths, gas heat. Asking $15,900.
Frederick - Gally
ASSOCIATE REALTORS
FE 1-0621 FE 8-1121

A LUXURIOUS
FIVE BEDROOM HOME
Our answer to the demand for Top Executive type living in an exclusive area, Brick & Frame—two car auto accommodations—formal dining room—family room—three full ceramic baths—3 zoned hot water heat—a kitchen to dream about—beautifully landscaped 1½ acre wooded estate—offered at $31,000 — shown by appointment—Please call:
O'Connor - Kershaw
241 Wall St. REALTORS
FE 8-7100. Eve. FE 1-5254, FE 1-7314

A NEW LISTING
A three-bedroom ranch with att. garage, offered at a very reasonable price of $14,000. Equipped with alum. s/s, range and antenna. Clean and ready for occupancy. Excellent financing available.
Adele Royael, Realtor
FE 8-4900 FE 1-8381

AN OVERSIZED
SPLIT LEVEL
SPACIOUS is the word that best describes this modern home with an OVERSIZED enclosed sunporch or recreation room on an OVERSIZED corner lot in Hurley—everything is OVERSIZED but the price of $17,900. Immediate possession. Exclusive with
O'Connor - Kershaw
241 Wall St. REALTORS
FE 8-7100. Eve. FE 1-7314, FE 1-5254

An easy to care for, financially and physically, 3 bedroom ranch. Immediate occupancy. Owner. 338-4196.

A RIVER VIEW
AND A BRICK
4 BR RANCHER
NOW $16,800
FE 1-5759 REALTOR FE 8-6711
Harold W. O'Connor

ASK FRANK HYATT
FE 1-3070 FE 8-2765 FE 8-2132
2 FAMILY HOUSE, garage, central uptown, automatic heat, all improvements, $15,000, make offer. Immediate possession.
6 ROOM RANCH reduced to $16,500, basement, beamed ceilings, bar, completely fenced, Tillson Village.
MANY MODERN HOMES $10,000 UP

At $105 a Month
You cannot live any better. Own your own home. Call us now and see a modern 3 bedroom ranch, not in any development. It's only a couple of years old and has a full basement, kitchen with built-ins, separate dinette, big living room, extra closets and ceramic tile bath. Very nicely located with pleasant neighbors nearby but on a big lot with many trees. All in perfect condition with nicely painted interior and sparkling oak floors.
KROM & CANAVAN, Realtors
233 Fair. FE 8-5935 (nites FE 8-2588)

QUICKIES
By Ken Reynolds

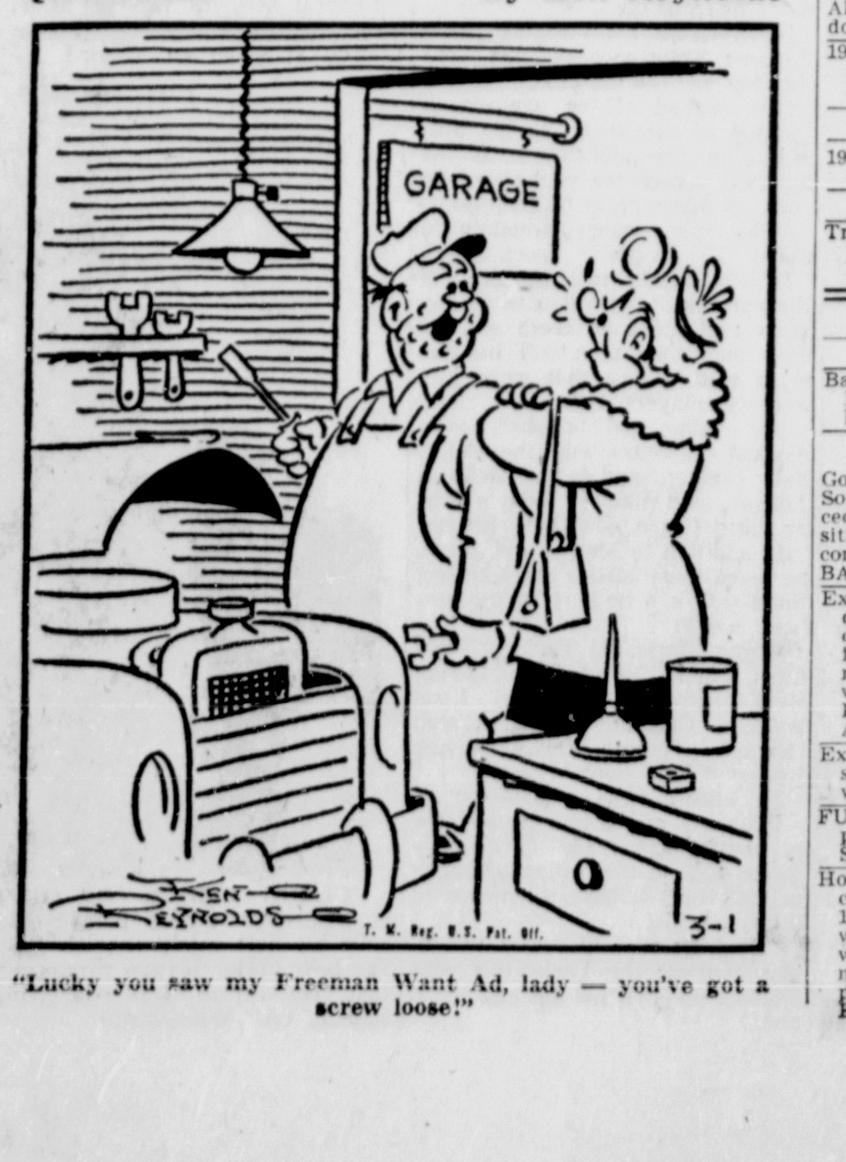

"Lucky you saw my Freeman Want Ad, lady — you've got a screw loose!"

REAL ESTATE FOR SALE

A TREASURE

Of charm and fine living. You will be proud to greet your friends, in this spacious colonial split level home. Entry foyer, living room with fireplace, dining room, large kitchen with built-in range-oven, dishwasher. 4 large bedrooms, recreation room, 2½ baths, 2 car garage. Jewel-like setting on a knoll. Located in preferred residential area. Details and oil painting in our office. Elegance personified, at $35,000.

Adele Royael, Realtor
FE 8-4900 FE 1-8381

ATTRACTIVE LOCATION
Red Hook

7 rooms, 4 bdrms., ceramic tile bath, garage, h.w. oil heat. Lot 190x125. Over 1300 ft. living area. Only $14,000. A real buy. We have others in the area.

JOS. F. SACCOMAN
FE 8-5400 or FE 1-1805

3 bedrooms, att. garage, oil heat, $14,500. 216 Hinsdale St. Call FE 1-1945 after 5 p. m.

3 bedroom ranch, full basement, attached garage, built-in stove and oven, screens, storm windows and TV antenna included, $14,700. Call CH 6-4089.

3 Bedroom, 2 story, colonial, alum. s-s, center hall, fireplace, formal dining, oil hot water heat, 75x100' lot with 50x100' lot adjoining, leaving area, $17,900 for all. Call FE 8-5741.

4 Bedroom Cape Cod, 1½ baths, full basement, storm & screen windows. Attached garage, new shopping center. CH 6-8991.

4 BDRMS.—2 baths, pine paneled living rm. & dining rm. Fireplace. Garage. 2 acres. Beautiful view. AL 6-7779.

BRICK CAPE COD, Hurley, newly decorated, owner transferred, make offer. Call New City 4-7348.

Blue Stone Front

on a white frame house presents a home to be wished for. This 4 bedroom beauty with over 1,700 sq. ft. affords a tremendous home buy for just $22,800. You also get a stone living room fireplace as well as a fireplace in the family room, 2 fully tiled baths, hot water heat and a perfect floor plan for the traffic pattern with full dining room. Top all this off with a large deluxe kitchen displaying a dishwasher and built-ins. Picture this home with 2 car garage nicely set on a ¾ acre lot in the Woodstock area and you'll put it on your "must see" list, for first inspection "BUT HURRY".

KROM & CANAVAN, Realtors
233 Fair. FE 8-5935 (nites FE 8-2588)

Brick house, 3 bedroom, 1½ baths, fireplace, finished playroom, beautiful uptown location, bus stop, GI mortgage. Asking $23,000. Principals only. Call FE 1-9242.

BUILDER'S 1975 VERSION
ON 1 ACRE

4 bedroom exquisite, 2½ baths, fireplace. Kitchen includes disposal, dishwasher, elec. range/oven, alum. s/s. Reduced to $23,000.

Frederick - Gally
ASSOCIATE REALTORS
FE 1-0621 FE 8-1121

$8,500

Buys a delightful four room home in the Hurley area with modern kitchen, tiled bath, full basement, oil heat & a ¾ acre plot. Ideal for younger couple or retirement. We suggest you don't hesitate. Call:

O'CONNOR - KERSHAW
241 Wall St. REALTORS
FE 8-7100. Eve. FE 1-7314, FE 1-5254

BUY IT FOR $60 MO.—Why pay rent?. 3 bdrms, all utilities. Phone FE 8-8359.

CLINTON AVE — 2 family house, two 5 room apts., need decorating, 2 car garage. $12,500. Call OV 7-2461 after 6 p. m.

COUNTRY HOMES, 6 MILES THRUWAY EXIT NO. 20. 6 ROOMS, GOOD WELL AND ELECTRIC ONLY. PRICE $5500. JOHN A. COLE INC. FE 8-2589.

DUTCHESS COUNTY
50th Anniversary

WELCOME HOME

Says this ever-popular split-level south of the city with its three nice bedrooms, large living room with dining L. tile bath, built-in kitchen, conditioned air heat, garage, recreation area, screens, storm sash, $17,875.

RED OAKS MILL

Cape Cod has been expanded to three bedrooms, full dining room, step-saver kitchen, 13 x 20 living room, exceptional outdoor patio, finished basement playroom, hot water heat, screens, storm sash, $18,400.

SHINY NEW

Raised ranch towards Red Oaks Mill, has four bedrooms, two and a half tile baths, formal dining room, spacious living room with fireplace, baseboard hot water heat, beautiful cabinet kitchen, full basement, $27,950.

For Information Call

GEORGE SULLIVAN	GL 2-7132
WILSON SHELDON	GL 4-5452
HENRY FELDSINE	GR 1-4656
HARRIET BURGER	GL 4-3126
WILLIAM G. BRENNER	CA 9-2533
HAROLD C. STORM	GL 4-4575
JEAN INGERSOLL	AX 7-7278
HAZEL SHANNON	GL 4-0435

E. I. Hatfield
INC.
Realtor—46 Cannon St., Poughkeepsie
GL 2-2300

FOR THE CONVENIENCE OF IBM EMPLOYEES, WE HAVE A BRANCH OFFICE AT 577 SOUTH ROAD, POUGHKEEPSIE, ADJACENT TO I.B.M. COUNTRY CLUB.

2 Family Frame, oil heat, 2 baths, adjacent to new Junior High. Reasonable. Phone FE 1-5422. Owner.

"FOR BETTER HOMES"
RAY CRAFT
42 MAIN — FE 8-1008

FOUR BEDROOM RANCHER

- 2½ baths
- Spacious acre
- 2 Fireplaces

A buy at $27,500

FE 1-5759 REALTOR FE 8-6711
HAROLD W. O'CONNOR

HURLEY RIDGE

Owner transferred. 1 yr. old 3-bdrm. ranch with attached garage on large landscaped lot. Owner. OR 9-6378.

IT SPARKLFS

Outside and inside this ranch home sparkles because its clean and bright. Just the home to give you a lift after a long, dreary winter. 6 bright rooms, 1½ baths, dishwasher, alum. s/s. Garage. Village water. Town of Ulster. $16,900, with VA or FHA terms available.

Adele Royael, Realtor
FE 8-4900 FE 1-8381

REAL ESTATE FOR SALE

HURLEY RANCHER

A delightful 3 bedroom home, in quiet residential area. Like new, 3 years old. Has plaster walls, ceramic tile bath, built-in stove, garage, basement work shop, and future playroom space. Owner needs fast action, —priced to sell at $15,800.

JOHN A. COLE, INC.
FE 8-2589 10 Crown (nite FE 8-4548)

KRAUS FARM

7 room split level, handy to new shopping center. 1480 ft. livable area. 3 bedrooms, 1½ baths, dining rm., eat-in kitchen with electric stove & wall oven. Large recreation room. Garage. Hot water heat. Town water. Taxes $240. Offered for $18,150. Inspect, make offer.

WILLIAM ENGELEN
70 Main St. FE 1-6265

JUST WHAT YOU May Be Looking For!

ON ½ ACRE WELL CONSTRUCTED 3 BEDROOM, FIN. BASEMENT, FOYER, DINING ROOM — ONLY $16,500.

Frederick - Gally
ASSOCIATE REALTORS
FE 1-0621 FE 8-1121

Lake Katrine Area

1—Cape Cod on 150x180 lot, 2 full baths, dining room, w/w carpeting, built-in kitchen, picture window. Mountain view. Excellent buy at $16,800.

2—7 room, spotless ranch includes all family appliances, wall to wall carpeting, drapes; complete home ready to move into . $19,500.

Frederick - Gally
ASSOCIATE REALTORS
FE 1-0621 FE 8-1121

Live Rent Free

5 room apartment and bath down stairs, 2 apartments and bath upstairs. New hot water heating system. Near hospitals, telephone company, high school. Asking price $11,500. Make offer.

Morris & Citroen
277 Fair St. FE 1-5454 nites FE 1-0010

2 MILES FROM HIGH SCHOOL

7 rm. house, 1½ baths, ultra modern kitchen, rec. rm., h.w. oil heat. Enclosed porch. Alum. windows. Awnings, range, antenna, etc. 3 car garage. 1 acre. Only $10,200

JOS. F. SACCOMAN
FE 8-5400 or FE 1-1805

10 MINUTES FROM IBM

7 rm. split, rec. rm., alum. siding, h.w. heat. Garage. Very neat. Just like new. Only $16,000. We have the key.

JOS. F. SACCOMAN
FE 8-5400 or FE 1-1805

Modern Ranch Home, exclusive location overlooking Catskill Country Club. 2000 sq. ft., 1½ bath, 2 master size bedrooms, 1 pine paneled bedroom making a total of 3, wall to wall carpet, playroom in cellar, 2 fireplaces, landscaped, 2 minutes from Thruway exit. $27,000, inspection by appointment, Catskill 943-3043. More information by request.

MORRIS & CITROEN
EXPERIENCED REALTORS
277 FAIR ST. FE 1-5454

Moving June 1st, must sell 3 bedroom house, $8,500, P.O. Box 51, Mt. Marion, N. Y.

MOVING TO DUTCHESS CO.? See this white brick rancher, near Fishkill on two level, landscaped acres. 5 rooms, fireplace, full dining room. Insulated, dormer expansion attic. Garage, basement, oil hot water heat. FHA approved for $18,500. Quick sale $17,900. Immediate possession. The Realty Market, Fishkill. Tel. 896-6234.

MT. MARION PARK
4 bdrm. ranch, many improvements
Good buy, assumable mortgage
Call CH 6-5438

NEAR UPTOWN BEST LOCATION

6 rm., 3 bdrms., tile bath, h.w. heat, fireplace. Large living rm. plus modern kitchen. 2 car garage. A real buy for $15,250. 4½% mortgage.

JOS. F. SACCOMAN
FE 8-5400 or FE 1-1305

NEW HOMES

Immediate occupancy, Simmons Park, Saugerties. New ranch homes, 5, 6-rm. models available now. Prices start at $15,790. VA, FHA and Conventional financing. DUTCH SETTLEMENT, INC., BUILDER. Phone CH 6-8340. Models open daily, 1 p. m. to 8 p. m.

NEW West Hurley Ranch

6 rooms on 100x150'. Hot water oil heat. $17,300.

Frederick - Gally
ASSOCIATE REALTORS
FE 1-0621 FE 8-1121

NEW RANCH, 6 rooms, ceramic tile bath, built-ins, full basement, hot water baseboard heat, ½ acre lot with stream. Scenic view. Saxton, Blue Mt. Road, Saug., $13,500. Call CH 6-4252.

NORTH OF CITY

3 bedroom ranch with attached garage, large kitchen with plenty of cabinets, living room with fireplace, enclosed porch, full basement, $15,300.

3 bedroom ranch, attached garage, full basement. Only 7 years old. On large lot. Selling for $14,700.

Salvatore Gulisano, Salesman
KROM & CANAVAN, Realtors
FE 8-5935 or FE 1-6081 any time.

NUMBER 6
SCHRYVER COURT
A FINE HOME PRICED RIGHT
EXCLUSIVE
FE 1-5759 REALTOR FE 8-6711
Harold W. O'Connor

RANCH HOME

RINGTOP RD.—Built for owner by one of Kingston's leading contractors, 3 bedrooms, wall fireplace, dishwasher, built-in steel oven and surface units. Formal dining area. For details call FE 1-9113. Can be seen by appointment only.

30 Rolling acres secl., w/stream, barn, & 5 rm. hse., all conv., near village & school, $14,500. FE 8-5741.

6 ROOM HOUSE—2 baths, att. garage, refrigerator, stove, washer, dryer, $12,500 Whittier, DU 2-2592.

7 Rooms, garage, hot air heat, modern kitchen, nice home with many extras. Clifton Ave. $16,000. Call FE 8-2455.

7 Room split level, playroom, private back yard patio w/138' fence, near schools. Phone for appointment, AL 6-7371.

REAL ESTATE FOR SALE

ULSTER HOMES

ALWAYS HAS A HOME FOR YOU

WE OWN WHAT WE SELL

ALL PRICE RANGES

ALSO

ON YOUR LOT

RENTALS ALSO

WINDEMERE
Barclay Heights, Saugerties
SEE THE BIGGEST HI-RANCH
AT THE LOWEST PRICE
From $12,990

STREAMSIDE TERRACE
In the Village — Woodstock
From $14,000

HIGH FALLS PARK
Off Rt. 213, High Falls
3 and 4 BEDROOM RANCHES
From $9,500

THE NEW COLLEGE PARK
Off Linden Ave., Red Hook
RANCHES AND SPLITS
From $9,500

MT. MARION PARK
MT. MARION
FULLY RECONDITIONED RANCHES
From $8,000
Very Little Cash

HURLEY RIDGE
Off Route 375, West Hurley
LARGE HOMES IN ALL PRICE RANGES

MAVERICK PARK
Maverick Rd., West Hurley
Choice Lots
Now Available
Your Plan or Ours

ULSTER HOMES
Woodstock
TEL. 679-2421

8 Room Split Level with 1½ baths, 2 car garage, 1 side fully insulated for home shop, 11x22 screened-in flagstone patio, with sun deck on top, accessible through the master bedroom, 3 rooms wiith wall to wall carpeting. Many other additional features. Saugerties area, CH 6-6387.

9 ROOMS FOR LARGE FAMILY—lovely big lot. 4 bedrooms, hot water oil heat. In Connelly. $10,000. JOHN SPINNENWEBER Lic. Broker FE 1-0143. FE 8-5616. FE 1-5336

Roosevelt Park, ranch style home, 4 room, large lot, privacy given by well enclosed yard, attractive patio off kitchen for outdoor living, storeroom over garage, large basement. Owner, call FE 8-6414.

.. SAUGERTIES AREA .... ..
2 Bedroom Ranch, finished basement includes playroom, extra bedroom, laundry and garage. Fireplace and many extras. ¾ acre wooded lot with view of Catskills. $15,500. CH 6-

SPECIAL BARGAINS

ROSENDALE—next to school, corner, 6 rms., bath, all modern. $6800. Immediate possession.
TILLSON—large ranch house, cellar, all modern, $11,500.
HERE'S ONE for large family, 13 rooms, bath, 2-family house, furnished. $7500.
ROSENDALE—next to bus depot, 6 rm. bungalow, all impvts., 2 car garage. $11,500.
MAPLE HILL—4 rm. trailer-bungalow, furnished, ½ acre on Thruway. $2000.
ROSENDALE HEIGHTS — building lots, 50x150', $250 each. Terms arranged.
JOHN DELLAY, OWNER
Rosendale, N. Y. OL 8-6711

$13,250
THAT IS ALL

For this modern 3 bedroom ranch with attached garage. Built-in stove and wall oven, hot water heat and community water. Now vacant. We have the key.

WILLIAM ENGELEN
70 Main St. FE 1-6265

REAL ESTATE FOR SALE

ULTRA MODERN HOUSE—with cathedral ceilings, massive stone fireplace, cherry paneled living room, 32' sundeck, ¾ of an acre in best Hurley location. $22,900. FE 1-6350.

UPPER PEARL ST.

3 Bedroom Home with large lot
$14,700

JAMES D. DEVINE
FE 1-4092, 164 WASHINGTON AVE.

WHY PAY RENT?

When less than $100 per month can make you the owner of a RAHMANI CONSTRUCTION HOME. This spacious executive quality home offers 4 bedrooms, 2 full baths, modern kitchen with built-in range. No down payment for Veterans and minimum down for FHA. Town of Ulster. Call owner, FE 1-9449

WOODSTOCK Area — under $20,000. Redwood & Cedar Ranch, wooded double lot, 3 bedrms., 1½ baths, kitchen with breakfast room, 28' living-dining rm., utility rm., play-rm., patio, 2 car att. garage. Contact owner, FE 1-4283.

Woodstock — 3 bedroom ranch, attached garage, ⅓ acre, all improvements, excellent condition, oil heat, owner transferred. Available April 1, call OR 9-2708.

Woodstock Park, new houses, large ranch, 8 rooms, 1½ baths, fireplace, rec. room, attached garage, price $20,800. High level, ranch, 7 rooms, built-ins, 2 fireplaces, 2 baths, garage. Price $19,000. Call OR 9-9529, between 8 a. m. and 5 p. m.

YES—WE SELL REAL ESTATE
MORTON FINCH
154 Ten Broeck Ave. FE 1-9088

YOUR Plan
ON
YOUR Lot
ULSTER HOMES INC., 679-2421

Land and Acreage For Sale

BEAUTIFUL HOME SITES
In Rolling Meadows
VOGT BROS. BUILDERS INC.
FE 1-4142

Building Lots — Port Ewen; also River Road, the ideal location for summer homes. Phone FE 1-4396.

REAL ESTATE WANTED

A BACK, ABLE, ALERT, ANXIOUS LIST OF BUYERS
JOSEPH F. SACCOMAN
116 Elmendorf St. FE 8-5400

A back log of cash buyers.
WM. ENGELEN
70 Main St. FE 1-6265

ABILITY BACKED BY EXPEERIENCE
DEWEY LOGAN
REALTOR 338-1544

A BACKGROUND of active experience to sell your property.
FE 1-5759
Harold W. O'Connor

ABLE ASSISTANCE AVAILABLE to sell your home, farm or business.
JAMES D. DEVINE
FE 1-4092 164 Washington Ave.

Adele Royael
REALTOR
Rte. 9W, Kingston. FE 8-4900

ASSURE BEST RESULTS
List with us now.
KROM & CANAVAN

ASK FRANK HYATT
FE 1-3070, FE 8-2765 or FE 8-2132.

ASSURED RESULTS, TRY US NOW
R. F. PARDEE
LUCAS AVE. EXT. DIAL FE 1-6941
CITY — COUNTRY

BUY — LIST — SELL
FE 1-3062. 385 B'way.

MOORE
IS THE MAN

MAL CUNNINGHAM
202 Fair St. — FE 8-8314
Eves. and Sun.—FE 8-4897
REALTOR

O'Connor - Kershaw
REALTORS — 241 WALL.
FE 8-7100

Over 50 Years of Active Service—List Your Property With Us.
Shatemuck Realty
286 Wall St FE 8-1996

NK
Let me tackle ur real estate problem.
JOHN A. HATHMAKER, REALTOR
FE 8-1776

TO BUY OR SELL CALL:
maynard mizel
221 Albany Ave. FE 1-2666

REAL ESTATE
Defined as a fixed commodity yet it is "Always Moving."
TO SELL TO BUY
"LET ME TRY"
RETA H. FREDERICK FE 1-0621

WEIDER SOLD OURS ! WHY NOT YOURS ?
Call to list, P. J. WEIDER, Realtor. OL 7-8998 or OR 9-6429

WANTED

All year—6 room bungalow, 5 or more acres, brook, secluded. Evans, 41 Irving Lane, New Hyde Park, L. I., N. Y.

Dressmaking and Alterations. Also draperies and slip covers. Call FE 1-9197.

Lake front cot., fam. of 8, last wk. June. Write Mrs. W. R. Donovan, 46 Prospect St., Wht. Plains, N. Y.

WANTED—daily riders or ride to and from Albany. Leave Kingston 7 a. m. Leave Albany 5 p. m. Call FE 8-3441 after 6 p. m.

WANTED DRESSMAKING
PLAIN SEWING & ALTERATIONS
FE 1-6645

WANTED TO BUY

FARM OR HOUSE with acreage, local or otherwise, for large family. Condition no object. Will guarantee improvements with contract. Must be reasonable. Write Box 126, Downtown Freeman.

Home with some property or farm. With small down payment. In Kingston area. Call FE 1-6765 after 6 p. m.

LIVING ROOM SET
COLONIAL PREFERRED
PHONE DU 2-4293

VENEER LOGS
Red and White Oak
Also Oak Timber
WEYERHAEUSER CO.
Buyer: William Gove
1 Avery St., Saratoga. Tel. 4386-J

What do you have for sale? We are always buying old jewelry, in any condition, china, glass, bric-a-brac, silver, clocks, watches, furniture, frames, old toys and lamps. Call Catherine Dordick and Florence Lowe. OR 9-6910.

APARTMENTS TO LET

ABEEL ST.—3 rooms and bath, all utilities included. Call FE 8-7969.

BE THE FIRST to occupy this newly redecorated apartment. Automatic heat, private bath, kitchen, living room & bedroom, uptown section. FE 8-3275 or FE 1-6846.

DELUXE MODERN
Furnished and unfurnished, 3½ room and 4½ room garden apts. New ceramic tile bath Completely redecorated Playgrounds and laundry facilities available Excellent uptown location. Children welcome Call FE 8-2345.
HILLCREST GARDENS

APARTMENTS TO LET

5 CHEERFUL ROOMS—tiled bath, stove, b/b heat, hot water furn. $100. Adults. References. FE 8-1346.

Ground Floor, 1½ rooms, kitchenette, bath, heat, hot water, refrigerator and stove, $50. Will furnish for extra. Call FE 1-5544.

GROUND FLOOR Apt., 4 rms. and bath, h., h.w., range, blinds furnished. Centrally located. Adults only. References required. Available on or about April 1st. Box HV, Uptown Freeman.

LARGE 3½ ROOM—heat, hot water. Private entrance & porch. Uptown location. Adults. Call FE 8-8766.

3 Large Rooms & Bath, all utilities included; refrigerator, range and TV antenna. Port Ewen. FE 8-4184.

MODERN 3 RM. APT.—kitchen fully equipped. Bathroom. Ground floor. Uptown location. Call FE 8-4247.

Modern 3 rooms & bath, very clean, heat furnished, best city location. Call FE 8-3226.

MODERN 3 Rms., newly decorated, heat & hot water, hardwood floors, stove & refrig., ven. blinds, uptown location. Adults only. References required. Call FE 8-2176.

MODERN 2½ room apt., all elec. kitchen, living-bedroom, private bath, ideal uptown location. Corner Washington & Lucas. FE 8-8812.

3 ROOMS & BATH—heat & hot water furnished. Adults only. Uptown, $75 per mo. FE 1-2744.

3 room apartment, $80 per month. 103 East Chester St. Stove, ref., heat and hot water. Days FE 1-0139. Evenings FE 8-2768.

3 Rooms and Bath. All utilities furn. South of Pantry Market. FE 8-4929 after 5:30 p. m.

4 ROOMS & BATH—all improvements, $35 a mo. Phone FE 8-8442.

4 Room Upstairs Apartment. Heat & hot water furnished, $85 per month. Adults only. Call OR 9-6050.

4 ROOMS—2 bedrooms, living rm., kitchen. All utilities included. Residential, near school. Call after 6 p. m., OL 8-5101.

4 & 5 RMS. — Improvements. Near Kingston High School. $55. FE 1-3845, FE 1-9126.

5 Rooms and Bath, heat and hot water supplied. Call OL 8-9869 any time.

SMALL 3 Room Apt., (upstairs), modern, uptown section, oil heat & hot water furn. FE 8-9646.

FURNISHED APARTMENTS

ABOVE ALL—A St. James furnished apt. For one or two adults. 58 St. James Street.

A 3 AND 2 ROOM FURNISHED APARTMENTS. MODERN REASONABLE. CH 6-6524

A cozy apt. with private bath & kitchen, suitable for 1 or 2, includes heat, hot water and parking. Call FE 1-5575.

ONE Room Apt., business man or woman. Util. furn., pvt. bath, entrance, uptown. FE 1-1463 eves.

3 ROOM APT.—modern kitchen and bath, heat, hot water, gas and electricity furn. 189 Hurley Ave. Call for appt. FE 8-6469 or FE 1-0590.

2 and 3 Rooms & Bath Housekeeping Apts. 338-7573. Seen by app't only.

3 ROOM FURNISHED APT. — with all modern improvements, gas & electric included. Adults, business and elderly couples preferred. Reasonable. FE 1-8480.

3 RM. APT.—porch, retired or business adults. Neighborhood Rd. Ph. DU 2-3347 (best 7 to 8 a. m.)

3 ROOM APT. — all improvements. Adults only. Gentlemen preferred. 710 Broadway at any time.

4 ROOMS & BATH — All modern impvts. 3 mi. south of Kingston. Near shopping district. FE 8-7713, FE 8-3166.

TRAILERS & APTS.—Glenerie Park. 5 minutes to IBM. Winter rates. Call DU 2-4897.

Young man wishes to share home. Beautiful bedroom, TV plus garage & kitchen. Call FE 8-7524 or FE 8-1486.

WOODSTOCK — Weyhe's Village Green, mod. apt., 4 rooms & bath gar., 20 min. to IBM. FE 1-4216.

FURNISHED ROOMS

A Nice Furnished Room, light housekeeping. Semi-private shower. FE 8-9675. Bryant Apt., 83 Green St.

A Nicely Furn. Room, with kitchen and bath, for gentleman, with plenty of parking. Call FE 8-7351.

Beautiful lge. studio rm., pvt. shower, entrance & parking. Outside city limits. Gentleman. FE 1-3444.

1 Double and also single, full housekeeping; refrig., next to bathroom, shower. 298 Clinton Ave.

NICELY furn. rooms, singles & doubles. Housekeeping. Private bath & shower. By day, week, month Reas. rates. 23 Pearl St. FE 1-1880.

SINGLE ROOM — Gentlemen only, $10 weekly. Call any time at 710 Broadway.

HOUSES TO LET

AVAILABLE NOW—country home in Woodstock area. 3 bedrooms, 1½ baths. Contact owner. FE 1-4283.

Available Feb. 26, three bedroom, split-level, almost new house. Woodstock. Nice grounds, all improvements. Rent $100. Call Sachs, OR 9-9180.

3 Bedroom House, auto. heat, rental $79. 138 Washington Ave., Saugerties. Call CH 6-2680.

3 Bedroom Split, rec. room, laundry, garage, large attractive lot with playground, only $110 per mo. Call Joseph F. Saccoman. FE 8-5400 and FE 1-1805.

BUNGALOW—Port Ewen, 4 rooms & bath, refrigerator & stove Adults. Available March 1 Call FE 1-3321.

BUNGALOW—4 rms. & shower, oil heat, Saugerties-Kingston Rd., $55 a mon., including garage. CH 6-8045.

House, Lomontville, 4 rooms and bath, $75, refrigerator and stove, hot water heat, adults. Call FE 8-8669.

MT MARION PARK
4 Bedroom Ranch
Reconditioned Like New
Rent $80 Month
ULSTER HOMES, INC.
679-2421

1—Community College area—5 bedroom house.
2—Lakeside house—$95 month.
3—4 room furnished apartment.
4—Woodstock — we have apartments and houses.
5—New ranch—att. gar. $125 month.

Frederick - Gally
ASSOCIATE REALTORS
FE 1-0621 FE 8-1121

4 Room Cottage, winterized, nicely furnished. Wm. Dalton, High Falls. OV 7-7702.

6 Room House, 163 Fairview Ave., available March 1, call FE 8-6437.

6 Room Bungalow, gas heat, 2 car garage, 7 miles from Kingston on Rte. 209. Call 687-7865.

6 ROOM HOUSE—2 baths, attached garage. All appliances. At Whittier Park. $110 per month. 1 month security rent, 1 year lease. Call DU 2-2592.

7 Room House with gas range, newly redecorated, uptown. Call FE 8-8795.

WOODSTOCK
Modern 3 bedroom ranch
Fireplace and basement
Walking distance to Grammar school
Rent $150
Phone OR 9-2669

3 YEAR old unfurnished, 2 bedroom ranch, $95 a month. Available April 15. Phone 246-6483.

ROOM AND BOARD

Boarding Home for aged, retired and feeble, able body assistance. tray service, reasonable rates. Rest Haven, 21 Elizabeth St., FE 8-8664.

CARE for the aged. large sunny rooms, good food, pleasant surroundings. TV in every room. 107 Hurley Ave. FE 8-4518

COMFORTABLE ROOMS — middle-aged preferred. Reasonable prices, 130 Smith Ave. Call 338-4257.

OFFICES & STORES TO LET

STORE—With storage rm., also business office & pvt. garage. Good location, March 1, 410 Washington Ave.

TO LET

FACTORY Space, 7,000 feet with sprinkling system. 438 Hasbrouck Ave. Call FE 8-1157.

MISCELLANEOUS

Sealed bids from Small Business Concerns for new entrance and approach work, etc., at the U. S. Post Office, Hudson, New York, Project Nos. 00222-142 & 00214-41 and Job order No. 80,527 will be received until March 22, 1963, and then publicly opened. Bidding material may be obtained after 2-28-63, from the General Services Administration, Business Service Center 19th Floor, 30 Church Street, New York 7, New York, or from the Custodian of the building where the work is to be done.

FINANCIAL

Business Opportunities

APT. HOUSE FOR SALE—Saugerties area. 4 apts. Store and 2 warehouses on Partition St. Two street entrances. Rent from all. Will pay for itself in 5 to 6 years. CH 6-8880.

AVAILABLE FOR LEASE

One of Gulf Oil's best service stations in Ulster County is available due to illness. Station is located directly opposite the Northbound exit of the Thruway in Saugerties. For information call Mr. Crest, Enterprise 9881 or 338-6787.

BUSINESS MAN WANTED to operate Sunoco Service Station located in a fine residential area High potential—that can be secured from neighborhood plus transients using New York Thruway entrance or exit 20 For particulars write to Box 148, Downtown Freeman.

DRUG STORE

Registered Pharmacist joint venture with national chain leading to full ownership volume drug store. Investment required $12,500. Write A. J. Mele, Box 11, Stamford, Conn.

PARTNER to manage trailer park with $15,000 investment. Phone OL 8-9953.

SUNOCO SERVICE STATION For Lease in Kingston Area. Modern, well-located, can produce high income for alert, energetic man. Thorough training course available with full time salary while learning. Moderate capital required. Write in confidence, giving your qualifications and phone number. Sun Oil Co., P. O. Box 741, Poughkeepsie, N. Y.

Trucking Business, also wholesale & retail dealer in soil building material. Write Box 151, Downtown Freeman.

WALDEN—63 Orange Ave., 8,200 sq. ft. bldg., modern, 1 floor, reasonable, suitable for mfg. or whse. Phone JO 2-1008 or JO 2-1811.

Real Estate Mortgages

CASH IMMEDIATELY
FOR SECOND MORTGAGES
OLD MORTGAGES BOUGHT
N. B. GROSS 2 JOHN FE 8-4567

BUSINESS — SERVICE DIRECTORY

BIG PROFITS
CAN BE MADE
BY LISTING
YOUR SERVICE IN
THE KINGSTON DAILY FREEMAN

Air Compressors

DRILLING. Blasting and Excavating. Concrete cellar floors, & blocks. Brick chimneys. Snow plowing and removal.
JOSEPH STEPHANO & SONS, INC.
31 Crown St. FE 8-4740

Carpet Cleaning and Repairing

CARPET & RUG CLEANING -expert carpet laying and binding Robert Morehouse. Lake Katrine FE 8 3373

Carpentry

ADDITIONS, ALTERATIONS, Block Ceilings. Paneling, etc. Frank Wojciechowski, FE 1-6262.

ADDITIONS — ALTERATIONS — REPAIRS—let all your home improvement needs be our concern. No jobs too small. Free estimates & planning service. Burton & Whispell, DU 2-3679. FE 8-9135.

Alterations, attics, kitchens, baths, roofing, etc Terms. References. Economy Construction Co., FE 8 3880

ATTENTION—alterations, block ceilings, ceramic tile, dormers, attic, rumpus rooms. Expert work. Alyn Construction Co., 338-1913.

Ceilings

CEILINGS INSTALLED—Metal, tile, block or panel Clyde DuBois Dial FE 1-0691

Cesspools & Septic Tanks

Ideal serv., cesspls., septic tanks pmpd. & installed. Free est. Davis. FE 1-7457. CH 6-8029 331-2882.

Dairies

JONES DAIRY
Milk for Mothers Who Care
95 Cornell St. FE 1-1484

Frozen Pipes Thawed

FROZEN PIPES THAWED
Call OL 7-8624

FROZEN WATER PIPES THAWED
Also Welding, Burning & Brazing
PHONE OL 8-6971

Income Tax Returns

INCOME TAX RETURNS prepared. Expert accountant. Days, evenings, weekends. Will travel to home. Reasonable rates. Phone 331-3763.

Moving, Trucking & Storage

ACROSS THE COUNTRY
AND AROUND THE CITY
Smith Ave. Storage Warehouse Moving Co.
Weekly trips to New York City & N. J., wants load or part load either way.
Local Moving, Packing & Storage.
AGENT
REPUBLIC VAN LINE
338-4070

COAST TO COAST MOVING
White Star Transfer Co.
Weekly trips to New York City & N. J., wants load or part load either way.
Local Moving, Packing & Storage.
AGENT
American Red Ball Transit Co.
FE 8-6400

J. J. SOECHTING CO., INC.
Local & Long Distance Moving
Authorized Agent United Van Lines
26 Downs St. — Phone 338-7743

Moving Van Going to New York
and vicinity Feb. 20, 26, Mar. 7, 12, wants load or part load either way.
Kingston Transfer Co., Inc.
Local moving, storage, packing
FE 1-0910

Painting

Interior & Exterior Painting
Reasonable Rates
M Savatgy 331-7044

PAINTING. paper hanging, plaster patching. Reasonably done. Sam Ruchman. FE 8-8316

Rentals

AVIS SYSTEM
Car & Truck Rental
PORT EWEN GARAGE - FE 1-4012
HOUR — DAY — WEEK

KINGSTON - City Garage
154 Clinton Ave., FE 1-8380

Snow Plowing

SNOW PLOWING
Day or Night Service
FE 1-2989

24 HOUR
SNOW PLOWING SERVICE
Call DU 2-4036 or DU 2-2376

Washer Repairs

Washers and dryers repaired, all makes. Lovejoy Washer Repair Service, 726 Broadway. FE 1-7612.

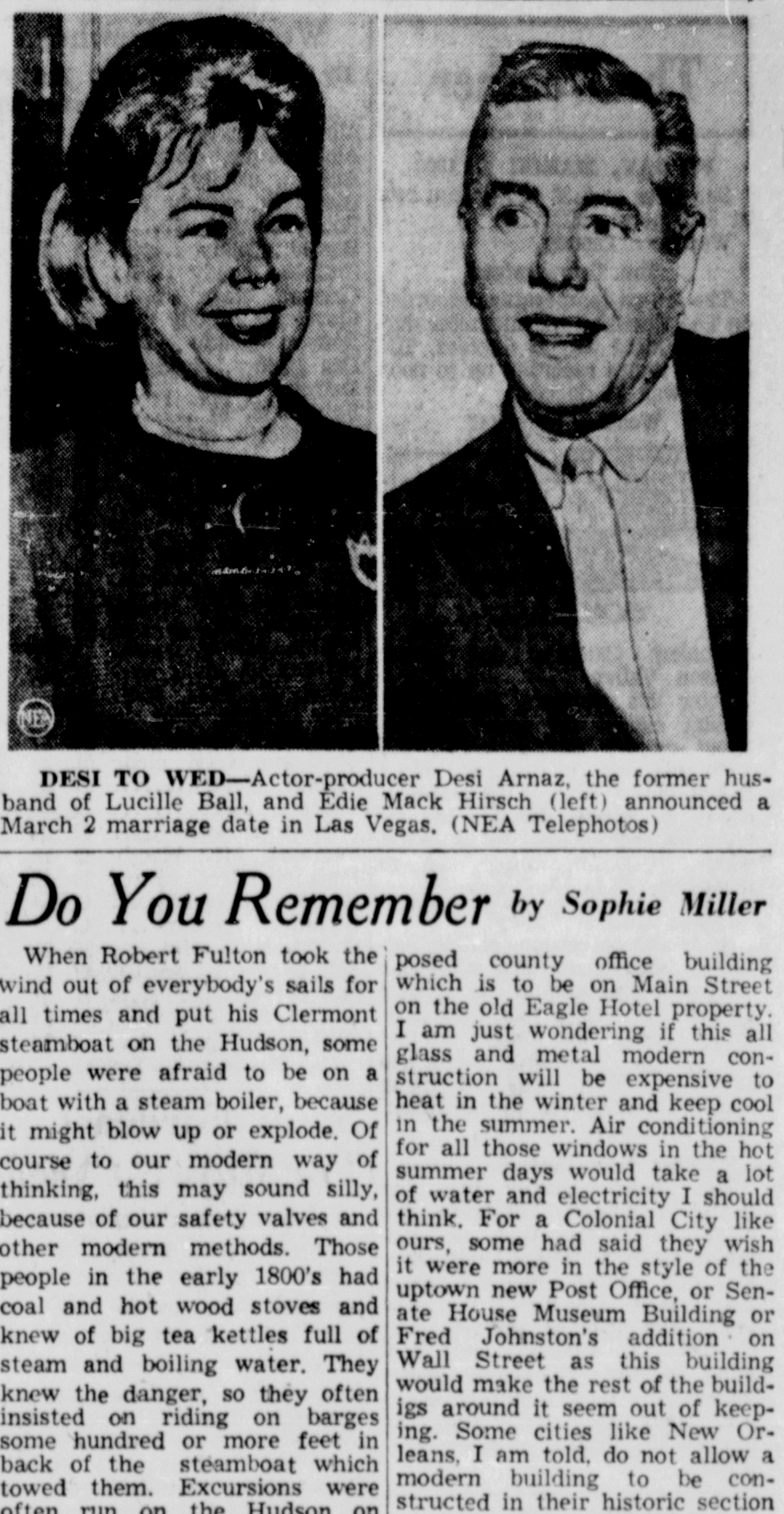

DESI TO WED—Actor-producer Desi Arnaz, the former husband of Lucille Ball, and Edie Mack Hirsch (left) announced a March 2 marriage date in Las Vegas. (NEA Telephotos)

Do You Remember *by Sophie Miller*

When Robert Fulton took the wind out of everybody's sails for all times and put his Clermont steamboat on the Hudson, some people were afraid to be on a boat with a steam boiler, because it might blow up or explode. Of course to our modern way of thinking, this may sound silly, because of our safety valves and other modern methods. Those people in the early 1800's had coal and hot wood stoves and knew of big tea kettles full of steam and boiling water. They knew the danger, so they often insisted on riding on barges some hundred or more feet in back of the steamboat which towed them. Excursions were often run on the Hudson on barges, towed by these steamboats.

Of course, our 1963 modern age is most remarkable and wise but still boilers blow up and kill people, as one did recently in that telephone office building in New York City. Steam gets very angry and powerful when enclosed.

On Dec. 4, 1905, Thursday afternoon at 3 p. m. a boiler in Roaches rendering plant on Ann Street blew up and sailed over the tall Stock and Cordts' building on Broadway and landed in Weston's Laundry across the street. That is why I often wonder why boilers are not located in separate buildings, especialy if they are for a large commercial plant or public building or especially a hospital, where many people are housed. While a building is under construction they could make the extra building. To have a boiler in the cellar of a hospital, for instance, which carrying a tremendous amount of steam, if something goes wrong can be a tragedy. Perhaps the old timers, of the early 1880's knew the danger of steam boilers more than we do today, when they refused to be on the same boat with a steam boiler.

Years ago, the taxpayers knew how much coal each school and public building used and knew from whom it was bought. Taxpayers who have been buying a great deal of oil for their homes especially this January and February of 1963, no doubt would be interested to know how many gallons of oil were used in the various schools and other public buildings. I know some public buildings are kept very warm, and rushing out of them into the pure cold Hudson River Valley air can even produce a cold. New York City heating law, I think, requires 69 degrees, but I wonder how many local buildings temperatures go closer to 78, 80 or higher degrees in rooms which are not used, and hallways, or at night and weekends when the buildings are not even open, for which taxpayers have to pay. This thought comes to my mind on these very cold days. Years ago, in the one room schoolhouse or coal heating systems, the fire was banked for the night and heat lowered in the building.

A number of people have spoken to me about the new proposed county office building which is to be built on Main Street on the old Eagle Hotel property. I am just wondering if this all glass and metal modern construction will be expensive to heat in the winter and keep cool in the summer. Air conditioning for all those windows in the hot summer days would take a lot of water and electricity I should think. For a Colonial City like ours, some had said they wish it were more in the style of the uptown new Post Office, or Senate House Museum Building or Fred Johnston's addition on Wall Street as this building would make the rest of the buildigs around it seem out of keeping. Some cities like New Orleans, I am told, do not allow a modern building to be constructed in their historic section of the town to upset the balance and style of the section.

5 Children Die In Pennsy Fire; Parents Escape

SAYRE, Pa. (AP) — Five children perished today in a fire that swept their home on the edge of this northern Pennsylvania community, police reported.

Police said the five, children of Mr. and Mrs. Alfred Johnson, were found huddled near an upstairs window in the two-story, frame dwelling.

The parents and other children were reported to have escaped.

Further details were not available immediately.

The parents escaped and were believed to have saved other children.

An 18-year-old daughter who tried to save four was among those who perished, apparently from suffocation. Police said there was more smoke than fire.

Mrs. Johnson, who suffered from shock, was taken to a physician's office.

The fire was discovered around 7:30 a.m.

Other details were not available immediately.

About the Folks

Richard Young of Mt. Marion has returned home from the Marine Hospital, Staten Island. He is an engineer for the Red Star Towing Company of New York City.

Wheat Farmers 15 Acres or Less Affected by Vote

Small wheat farmers will have a special interest in the vote coming up this spring on the 1964 wheat program, E. M. Wood, chairman, Agricultural Stabilization and Conservation Ulster County Committee, said today.

Operators with 15 acres or less of wheat will be eligible to vote in the referendum if they indicate their intention to participate in the 1964 wheat program prior to the time the vote is held. About 85 per cent of the wheat farms in Ulster County are in the "15 acres or less" class.

Need Two-Thirds

The program will become effective if at least two-thirds of the growers voting in the referendum approve the program.

While technical details of the 1964 wheat program are still in the development stage, it is now known that the referendum will give wheat growers a choice of two programs. The first would limit production of wheat to market and export needs, provide price support at an average of $2 per bushel for most wheat marketed, and offer payments for wheat acreage diverted to conservation use. Marketing quota penalties would continue to apply to "excess" wheat.

The alternative program would provide no limits on production or marketings, and price support —only to growers who stay within their allotments—would be available at 50 per cent of parity, about $1.20 per bushel national average.

"Only those operators who register their intention to participate in the program will be eligible to vote," Chairman Wood declared. "The deadline for such registration will be set later, but it will be sometime prior to vote."

Will Get Allotment

Through the program for 1964 and following years, farms on which "excess" wheat was not subject to marketing quotas because of the 15-acre or feed wheat exemption will get an allotment based on their average acreage for 1959, 1960, and 1961, but not in excess of 15 acres. If these operators participate in the wheat program, they will receive marketing certificates and price support just as larger producers do. They will also earn diversion payments.

Operators of such "small allotment" farms who do not wish to participate in the wheat program may — without penalty — plant an acreage of wheat based on their 1959, 1960, 1961 average wheat acreage but not over 15 acres. However, growers on these farms will not be eligible for price support, wheat certificates, land-diversion payments, or to vote in the referendum.

Traffic Light Fine

Thomas G. Randall, 20, of Box 231, Albany Avenue Extension, charged with a traffic light violation, was fined $15 in city court today.

FOR SALE
6 ROOM RANCH TYPE HOUSE
2 acres overlooking Hudson River; beautifully decorated, near Village of Saugerties; good transportation.
CALL
Hope Well Realty Co.
96 Farrelly St., Kingston
FE 8-4540

The Weather

FRIDAY, MARCH 1, 1963

Sun rises at 6:32 a. m.; sun sets at 5:45 p. m., EST.
Weather: Cloudy.

The Temperature

The lowest temperature recorded on The Freeman thermometer during the night was 12 degrees. The highest figure recorded up to noon today was 28 degrees.

Weather Forecast

SOME SNOW

Western Catskills and Lower Hudson Valley:
Snow this afternoon and tonight ending except for some flurries about midday Saturday. Snowfall accumulations in excess of 4 inches likely. High today and Saturday in 20s and low 30s. Low tonight around 20. East to southeast winds, 10-20, becoming east to northeast, 10-25, Saturday.

Upper Hudson Valley:
Snow this afternoon, ending Saturday morning or early afternoon with accumulations in excess of 4 inches likely. High today and Saturday, 25-30. Low tonight around 20. Winds, becoming south to southeast, 10-20, this afternoon and gradually east to northeast, 10-25, Saturday.

Western New York:
Wet snow, possibly becoming mixed with sleet and rain this afternoon. Temperature moderating to near 30. Mixed, wet snow and rain ending tonight. Low in 20s. Two to 5 inches of wet snow likely with heaviest amounts over Cattaraugus, Allegany and Wyoming counties. Thickening clouds followed by snow Saturday. Easterly winds, 10-20, today subsiding tonight but increasing again Saturday.

Snow Due Today More on Tuesday

ALBANY, N.Y. (AP)—The extended forecast, prepared by the U.S. Weather Bureau, from 7 p.m. today to 7 p.m. Wednesday:

Eastern New York — Temperature will average near or a few degrees below normal with no major changes through period. Snow ending or tapering off to flurries Saturday and snow or rain again about Tuesday.

Western New York—Temperatures will average 5 to 10 degrees below normal. Colder around Monday and little warmer middle of week. Precipitation will average about one-quarter inch or less as light snow tonight, Saturday and Sunday and again about Tuesday.

Temperature normals—Daytime highs 29-39; nighttime lows 15-25, except 11-17 in north country.

All Types
GUTTERS and LEADERS
Installed-Repaired-Cleaned
Free Estimates—FE 1-4444
J & A Roofing & Siding Co.
394 Hasbrouck Ave., Kgstn.

Complete HEATING Systems
OIL GAS COAL
Kingston Heating Corp.
503 Wilbur Ave. FE 1-4866

Weather Elsewhere

By THE ASSOCIATED PRESS

	High	Low	Pr.
Albany, cloudy	28	6	..
Albuquerque, cloudy	54	31	..
Atlanta, cloudy	63	44	..
Bismarck, cloudy	40	24	..
Boise, clear	46	34	.03
Boston, cloudy	35	21	..
Buffalo, cloudy	26	4	..
Chicago, clear	27	17	T
Cleveland, cloudy	25	11	..
Denver, cloudy	50	31	..
Des Moines, cloudy	30	13	..
Detroit, cloudy	25	12	..
Fairbanks, M	M	M	..
Fort Worth, clear	61	32	.09
Helena, cloudy	44	36	..
Honolulu, rain	79	66	.80
Indianapolis, snow	33	24	.27
Juneau, cloudy	41	37	.39
Kansas City, clear	39	22	..
Los Angeles, clear	79	57	..
Louisville, rain	56	33	.51
Memphis, rain	58	37	.87
Miami, cloudy	71	68	..
Milwaukee, clear	24	-1	..
Mpls., St. Paul, snow	21	5	T
New Orleans, rain	74	64	.03
New York, cloudy	36	27	..
Oklahoma City, clear	51	22	..
Omaha, clear	33	22	..
Phoenix, clear	72	42	..
Pittsburgh, snow	28	25	.08
Portland, Me., cloudy	32	13	..
Portland, Ore., rain	54	42	.01
Rapid City, cloudy	46	34	..
Richmond, cloudy	49	M	M
St. Louis, cloudy	36	26	..
Salt Lake City, snow	49	37	.T
San Diego, clear	77	51	..
San Francisco, clear	66	54	..
Seattle, cloudy	50	38	.09

(M—Missing; T—Trace)

Snow Forecast For Midwest Areas

By THE ASSOCIATED PRESS

The nation's general weather pattern showed only minor changes today, with snow and rain in scattered sections and little change in temperatures.

One belt of snow extended from southern Missouri northeastward through southern sections of Illinois and Indiana into southern Ohio. Heavy amounts of snow were forecast for much of the area, with falls ranging from two to four inches, and more than four inches near the Ohio River.

Rain splashed across areas from Louisana and Arkansas northeastward into southwestern Ohio. It also spread across Tennessee and Alabama and headed into Georgia and the Carolinas.

Only other precipitation was in the form of showers in the northern half of the Rockies. Rain and snow appeared on the way for much of the Northeast part of the country.

Temperatures in the eastern half of the nation ranged from below zero in a few extreme northern sections of the Midwest and New England to the 40s in the 50s and 60s in the South. Readings were generally in the 30s and 40s in the Western sections, with the 50s in California.

Fewer U.S. Farms

WASHINGTON (AP) — A long decline in the number of farms in this country continued in 1962. So did the total number of acres in farms.

The Agriculture Department reported today that farm numbers declined 3 per cent last year to 3,688,000. This was a decrease of 1,959,800 since 1950.

The department forecast a further decline this year.

Heating Installations
OIL — GAS
DAVENPORT
CALL FE 8-2000

DAVENPORTS
Spring Motor Oil Sales Special
Save up to 6c per gallon
on all
Mobiloils — Mobilubes & Mobilgreases
Call FE 8-2000

NOW our Homeowners Policy gives you
MORE protection for
LESS money. You deal with
ONE agent and pay only
ONE premium. Ask about this policy that is so
EASY on your pocketbook
Van Valkenburgh - FitzGerald
INC.
INSURANCE AGENCY
ESTABLISHED 1921
662 BROADWAY PHONE FE 1-0442
"Member of Ulster County Insurance Agents Assn."

FIRST ENLISTEES during the "Operation Muster" being conducted by the 1st Howitzer Battalion, 156th Artillery NYARNG are sworn in by Captain Richard D. Nace, Service Battery commander, as Mrs. Florence Kelder looks on. (L-R) Mrs. Kelder, wife of Vincent Kelder, 171 Lincoln Street, Vincent Kelder and James Bruck, 285 Clifton Avenue, taking the oath and Captain Nace. A number of visitors were taken on a tour of the armory Tuesday night which was an employers night. A special film on Guard activities at Camp Drum was shown. The film was narrated by Major Arthur W. Foehser, Army unit advisor. The mess sections of Battery A and Service Battery served refreshments to the visitors. The local Guard units are conducting their annual recruiting campaign this month. Young men with service obligations are urged to get full details at the State Armory concerning the National Guard enlistment program. (Ideal photo)

Worker Feels Fine, Stricken With Bends

BUFFALO, N.Y. (AP)—A Toronto construction worker underwent medical checks today to assure that a 38-hour stay in a decompression chamber cured him of the "bends" — the air-pressure disease feared by divers and airmen.

John McGean, 31, emerged from the 12-foot-long sealed tank Thursday night at the University of Buffalo. He said he felt "fine," but tired.

McGean was stricken wth the "bends" Tuesday after working 12 hours in a Toronto sewer excavation project almost 60 feet below street level. The sometimes-fatal dsease is caused by too rapid a change in air pressure.

Governor Names 5-ManCommission On Housing Study

ALBANY, N.Y. (AP) — Gov. Rockefeller's creation of a commission to investigate the administration of public housing in New York State was viewed today as a sign the Republican administration plans to offer some form of public housing legislation in the current Legislature.

Rockefeller signed a bill Thursday creating the five-member commission. He said it would attempt to determine how private enterprise could help in public housing.

Report Due in 2 Weeks

The commission is to make recommendations to the governor and the Legislature within two weeks, and its final report will be due Dec. 31.

Democrats said the commission's function was to conduct a "hatchet job" on the administration of public housing in Democratic-controlled New York City, where most public housing is located.

Elsewhere on the Capitol scene, the Legislature's fiscal advisors pushed ahead with proposals for cuts in Rockefeller's $2.9-billion budget. The fiscal committees are slated to meet next Monday with Republican legislative leaders and, after that, the schedule includes the drafting of a joint Senate-Assembly program of alternate "packages" of budget cuts to be presented at GOP conferences.

It remains to be determined just how large the cuts will be and in what areas of state spending they will be made.

Other Developments

Bingo—The State's Bingo Control Commission said its crackdown on administration of the game had helped raise the amount routed to worthy causes by almost $900,000 between April 1 and Sept. 30, 1962.

Racing—A bill was introduced in the Legislature that would permit thoroughbred race tracks to retain the same share of the money bet that harness tracks now keep.

A new flat track at Canandaigua has been seeking the change in an effort to recover from heavy financial losses suffered last year, its first season.

Under the bill, the lat tracks would retain 5 to 11 per cent of the pari-mutuel handle, depending on the total amount wagered. At present, flat tracks downstate keep 5 per cent of the betting pool and pay 10 per cent to the state. Upstate flat tracks keep 6 per cent and the state receives 9 per cent.

The five Central American countries once were a part of the empire of Mexico, at the termination of Spanish rule.

Tax Measure May Survive

Chances Appear Dim For 3 of 4 Major Kennedy Proposals

By JAMES MARLOW
Associated Press News Analyst

WASHINGTON (AP)—President Kennedy in the first two months of 1963 has handed Congress four major programs. All are controversial. And the fate of all but one is dubious.

These are the four: A tax cut and tax revisions; medical care for the aged, federal aid to education; and, Thursday, civil rights. A tax cut (but not revisions) alone seems to have a bright future.

Mob of Proposals

In each case Kennedy wrapped a mob of proposals—24 in the case of education, 36 in the case of medical care—under one big jumbo label. Because of this, not one has a chance to go through as he requested.

At best Congress would pick, sort and choose. Even at that he will have to fight. It's too soon to know how much of that he's willing to do. But he has already back-tracked on one: the tax program.

While the tax cut part is aimed at eventually reducing everyone's taxes, the revision part would force some people to lose some benefits they have now. This would affect different groups in diferent ways. They squawked in a hurry.

If Kennedy tried to insist cuts and revisions must both go through, and be handled together, his chance for either might disappear. So he bowed, indicating this week a willingness to drop the revision part.

Since tax cuts are like lollipops to voters, and would give people more money to spend, the economy might prosper. For these reasons there probably will be a tax cut.

The kind of federal aid to education suggested by Kennedy is an across-the-board program from elementary and high schools all the way up to colleges, graduate schools, libraries, and adult education.

New Try, Same Results

This wrapped up a variety of proposals that didn't get anywhere last year.

And, just as expected, the one suggesting federal aid to public elementary and high schools—but not parochial schools—rekindled last year's flames in short order.

A Roman Catholic spokesman said any program leaving out parochial schools is unfair. This was the religious issue raised by Catholic leaders last year and last year the bill fell on its face.

Kennedy takes the position that federal aid to parochial schools—even though he is a Catholic himself—is unconstitutional. The Catholic hierarchy argues to the contrary.

So there is no reason to think the program has a better chance this year than last.

And once more in his medical care for the aged offering—almost the identical twin of last year's highly unsuccessful program—Kennedy ran headon into the American Medical Association which was his big stumbling block in 1962.

The sorest point is the one calling for hospital insurance for the aged through Social Security. There is no room in the program for private or voluntary health insurance plans, except as additional insurance.

Last year Kennedy's medical care bill was strangled miserably in Congress.

But the proposal with the most builtin heat, because of the intense Southern opposition, was the one on civil rights. The main emphasis here was to help Negroes vote and help the process of desegregating schools.

Require JFK Fighting

The non-Southern members of both parties in Congress, because they so far outnumber the Southerners, could swamp the opposition to civil rights legislation, if they wanted to. They have seldom wanted to.

Only two important pieces of civil rights legislation were passed in the 20th century: in 1957 and again in 1960, both times by a Democratic-run Congress in President Eisenhower's administration.

All four programs, because they are controversial, require fighting by Kennedy. If he doesn't fight, and the programs get smashed, then they will hardly have been anything more than exercise for a mimeograph machine.

It can hardly be argued that Kennedy has done much fighting in the past.

Samuels Gives Views On Racial Tension

ROCHESTER, N.Y. (AP) — Howard J. Samuels, a contender last year for the Democratic nomination for governor, says racial tension in Rochester shows "the national results of 100 years of discrimination and two generations of rapid urbanization."

"We must stop living with the slothful convenience of discrimination and abide by the hard facts of living with the inconvenience of justice," Samuels told a University of Rochester audience Thursday night.

Negroes in Rochester recently have charged 10 cases of police brutality. Similar charges have also been leveled in Buffalo and in Albany.

Area Accountants Set Meeting Monday

Mid-Hudson Chapter of the National Association of Accountants will conduct its March specialized section meeting Monday 6:30 p. m. at Nick Beni's Anchor Inn, Poughkeepsie.

After dinner, there will be discussions on "Impact of Inflation on Usefulness of Accounting Reports" and "The Accountant — A Catalyst in the Cost Control Process."

Arrangements for this program have been made by Technical Program Director Harold L. Bell, with the assistance of Michael J. Cervini and P. Griffin.

Plattekill GOP Lists Committee For Coming Year

Committee appointments were announced at the regular meeting of Town of Plattekill Republican Club, Inc., Tuesday evening in Hasbrouck Hall, Modena.

At this time the newly elected officers took their places. Lester A. Wager Jr., of Modena has been appointed executive chairman; George Sisti Jr., of Plattekill and John Eberhardt of Clintondale as co-chairmen.

Other officers were Mrs. Edith Wager, secretary; Mrs. Melba Wager, assistant secretary; Mrs. Lee Rognon, treasurer, and Frank Gaffney, sergeant-at-arms.

A report of the special meeting of the co-chairmen and trustees held on Friday evening at the Town Hall was given by the assistant secretary. Carmine Sabarese was appointed chairman of the activity and programming committee with John Klein from Plattekill and Mrs. Helen Bruns as assistants. It is hoped that all persons appointed to committees will help with the work, if you cannot help the day of the affair or attend evening sessions there is always the possibility of selling tickets and doing other jobs, the chairman said.

The campaign committee was also appointed but no chairman selected at this time. Further details will be announced later.

Plans are under way for the annual spring supper to be held in May. A special meeting of the activity committee will be held soon and then definite plans will be announced. George Sisti of the map committee gave some information on the progress they have made toward obtaining a map but will have more details at the next meeting.

The next meeting will be held at Hasbrouck Hall on March 26.

RFK Has No

funny to some people, but that's the truth."

2. Secretary of state: "Completely ridiculous and untrue."

3. His role: "I try to do the best job I can running the Department of Justice as attorney general. It's a very important job. Sure, the President gets my advice on matters outside the department, just as he does from lots of others. But he weighs it, just as he does the advice of the others, and then makes the decisions himself."

Kennedy and his closely knit group of associates in the Justice Department sometimes seem impatiently mystified by any suggestion that he has any political ambition at all.

"I'm out of politics," he still says, as he did shortly before he became attorney general.

The recent (Esquire) magazine article by Gore Vidal—in which Robert Kennedy was tabbed as the likeliest Democratic presidential candidate in 1968 and was described as possessing "vindictiveness and a simplemindedness about human motives"—has become a subject of good-natured ribbing among the attorney general's associates.

To them he is a basically shy, soft-spoken individual, informal but courteous in human relationships, often exuberantly funny, but usually solemn under the weight of heavy responsibility.

Wears Many Hats

Besides his unofficial role as closest confidant to the President and his official post as attorney general, he wears more hats than any other man in the government.

He is a member of the National Security Council, chairman of the President's Committee on Juvenile Delinquency and Youth Crime, head of the White House Conference on Narcotics and Drug Abuse, and chairman of the President's Special Study Group on Counter-Insurgency.

And if that isn't enough to keep him busy, of course, there are the weekend hikes, skating parties, and other forms of relaxation to fill the spare time of a working man with a wife, seven children and another on the way.

Paper Firm Sells Two Of Its State Plants

PLATTSBURGH, N.Y. (AP)—Sale by Vanity Fair Paper Mill Inc. of its two Northern New York plants to the Georgia Pacific Corp. of Portland, Ore., was announced Thursday.

A Georgia Pacific spokesman estimated the sale price at about $1.76 million.

Vanity Fair employs 800 at its Plattsburgh plant, which manufactures paper tissues, toweling and wax paper.

Its sales for the first nine months of 1962 were $11.8 million, with profits of $185,000.

A sulfite plant owned by Vanity Fair at Willsboro, Essex County, was included in the sale, the spokesman said.

The spokesman added that Vanity Fair's employes would be retained in their present positions.

Police Chief Is Slain in Home, Son Is Wounded

BEAVER, Pa. (AP) — The police chief of the Western Pennsylvania community of Harmony Twp., Walter Halista, was shot to death in his home by an unidentified assailant Thursday night, police said. Halista's 15-year-old son, Ronald, was seriously wounded by the gunman.

Police said Ronald was in the bathroom when his father opened the door for a late caller. Ronald heard a shot, ran into the room, and ducked for cover as the attacker opened fire on him.

He was wounded in the chest and the left arm. His condition was described as serious.

Officers said Halista was shot at least three times—possibly four or five.

Jarrett Leads

DAYTONA BEACH, Fla. (AP) —Ned Jarrett of Conover, N.C., is leading NASCAR's point parade for grand national stock car drivers.

Jarrett has 6,598 points after seven races on the 1963 late model circuit.

Mishap Kills Farmer

FREEHOLD, N.Y. (AP)—William F. Kohler, 57, owner of a farm near this Catskill Mountain community, was injured fatally Thursday when his clothing caught in a manure spreader he was attempting to clean, state police said.

MIRON LUMBER for lowest prices. Hotpoint appliances, RCA television, Kentile floor tile. Easy terms. Call FE 1-6000.—adv.

Dogs Get 11th Hour Stay, Were Willed to Death

PITTSBURGH (AP) — Two friendly Irish setters, whose recently deceased mistress condemned them to death in her will, were given a new lease on life Thursday by an unexpected wave of public sympathy and an understanding judge.

Judge William Rahauser of Allegheny County Orphans Court ruled that the dogs are "personal property" and may live, at least until an audit is completed of the estate of their late owner, Miss Ida M. Capers, 72, who died Jan. 26.

This means that 6-year-old "Brickland" and 2-year-old "Sunny Birth," previously doomed to die this week, will be spared for 8 to 12 months from the lethal injections ordered in the will.

Pennsylvania's Gov. William Scranton directed the state's attorney general, Walter E. Alessandroni to seek a way to save the silky-haired dogs permanently.

Miss Capers' death-order was intended as an act of love for her two beautiful pets. She wanted them killed after her death, because she was afraid they would no longer get the care and love she gave them.

Among the many persons offering to provide a new home for the setters is kennel owner Thomas Miller, who knew Miss Capers for years, helped raise and train the two dogs, and was entrusted with their care when Miss Capers entered the hospital Jan. 9.

Miller has been flooded with telephone calls—some from as far away as California, Florida and Kansas—from people offering to take the dogs or to contribute money. Neither interests Miller, who wants to keep them himself.

Keep Snow and Ice off Your Door
with
Federal Aluminum and Fiberglass
DOOR HOODS
all colors & sizes
manufactured in Kingston
FEDERAL
VENETIAN BLIND
37 O'NEIL STREET
FE 8-4106

First U. S. Bank Established Mar. 1, 1780
You can bank on Parish to supply at modest cost the latest designs in that long-wearing, easy-to-care-for
ARMSTRONG INLAID LINOLEUM OR VINYL FLOOR
Your savings in work and time start when we finish an installation for you, so don't wait—call NOW.
Parish Linoleum AND TILE COMPANY
"Ulster County's best known name for flooring"
NEIGHBORHOOD ROAD LAKE KATRINE FE 1-5566
Open Mon.-Fri. 2-5:30 Fri. Eve. 7:00-9 Sat. 8-5

Custom Building
Home Improvements
REASONABLE RATES
Financing Available
● New Homes ● Remodeling
● Garages ● Additions
● Recreation Rooms
● Dormers
Call 246-6471
Evenings and Weekends
GEORGE S. WILDE
GENERAL CONTRACTOR

if it's
ELECTRICAL
● maintenance
● service
● installation
DUNHAM ELECTRIC INC.
CALL
FE 8-4534
WARREN K. DUNHAM, Pres.

FORST'S MARKET
CLIFTON AVE. & STEPHAN ST. FE 1-0104
ALL OUR MEATS ARE GOVT. GRADED, TOP CHOICE AND AGED FOR TENDERNESS AND FLAVOR.
ROLLED
ROAST BEEF ANY CUT lb. 95¢
WELL TRIMMED—TENDER
Porterhouse STEAKS . . . . lb. 95¢
Center Cut, Lean
PORK CHOPS lb. 73¢
Lean Fresh
SPARE RIBS lb. 45¢
1 lb. BABY BEEF LIVER
1 lb. Lean Sliced BACON BOTH FOR 95¢
RATH'S BLACK HAWK
CANNED HAMS 3 lb. $2.75 ● 5 lb. $4.49
WHITE ROSE BONITA
TUNA FISH 7 oz. Solid Pack 3 for 89¢
FREE — C&S STAMPS — FREE

DiPERI AUTO SERVICE
HONEST
DEPENDABLE
FAST
AUTO REPAIRS
ALL MAKES — AMERICAN & FOREIGN
● Cadillac ● Oldsmobile ● Buick ● Pontiac ● Chevrolet
● Lincoln ● Mercury ● Ford ● Chrysler ● Dodge
● Plymouth ● Rambler ● Hillman ● Peugeot ● Renault
● Volkswagen
— All Work Guaranteed —
FE 1-3306 (at City Line) 314 LUCAS AVE.
FLYING "A" SERVICE STATION

1932 SMITH PARISH 1963
You want a good roof . . . .
Best place to get one is . . . .
SMITH-PARISH ROOFING CO.,INC.
78 Furnace St. FE 8-5656